Provincial Library Dec 55

The Vulcan Advocate

"Serves the Heart of Southern Alberta's Wheat Belt"

42nd Year, No. 41 | THE VULCAN ADVOCATE, THURSDAY, MAY 26, 1955 | Subscription $2.50 a year in advance

East Farther Advanced

Seeding Very Late---Dry Weather Is Urgent Need

EDMONTON REPORT

by Ken Mason
Special Correspondent

EDMONTON -- The big news in Alberta this month was Premier Manning's sudden announcement in the legislature that a general election will be held this summer, and the countryside will once again ring with the sound and fury of poitical campaigning.

When the premier made the annoucement to a hushed legislative assembly on May 12. It climaxed several hours of tense excitement and feverish behind-the-scenes activity precipitated by a Liberal bomb shell questioning the status of every legislature for the past 17 years.

After the premier made his statement, the tension was finished and Social Credit back-benchers launched into prolong desk-thumping and shouts of "Hear! Hear" that lasted for at least 60 seconds.

Not so happy and somewhat taken aback were members of the opposition, who weren't prepared for an election this year and began wondering if they hadn't made a tactical error by pushing things too far. They had already caused the government considerable annoyance and embarrassment during the recent session, and next year probably would have been an election year anyway.

The Social Credit-ers probably will be quite satisfied to say the election has been called because Liberal leader J. Harper Prowse claimed most members had disqualified themselves from membership by dealing with provincial treasury branches.

Premier Manning already has labelled the charge "absurd," and calls it unwarranted persecution. The government also claims the Liberal leader was wrong in law by claiming a savings account with or loan from a treasury branch disqualifies a member by constituting a contract with the government.

But opposition parties would sooner have their campaigns on other issues. The Progressive Conservatives and the C C F already have issued statements saying the real issues in the election are more important then the legal technicality of treasury branch dealings.

Strange things have caused elections before, but this may go into the books as one of the strangest.

When the legislature was prorogued and then dissolved, it left some important business unfinished. One of the major items was the bill which would permit establishment of producer-controlled marketing boards.

The house agriculture committee had just started studying the matter when the Liberals threw their latest bombshell and abruptly ended the session. The committee had heard from Roy Marler, of the Alberta Federation of Agriculture, who was claiming the majority of Alberta farmers want to control the marketing of their produce through produce boards. The next item was to be a lengthy brief from the Western Stock Growers' Association, strongly opposed to producer marketing boards.

Another major item was the bill to provide for conservation and efficient use of land, forest and water resources. When he introduced it earlier, Hon. L. C. Halmrast, minister of agriculture, described it as one of the most important of the session.

It would provide establishment of a board of experts to study various types of land in the province and advise farmers on the best land use. The minister said grey wooded soil areas and new homestead lease areas would receive early attention from the board.

Although both these bills are dead at present, there will undoubtedly be a special session of the house after the election, and they probably will come up again.

This also goes for the bill to provide a $50 Golden Jubilee gift to recipients of provincial pensions and allowances. No matter what government is elected, it would have to pass that one now that it's been promised.

* * *

BEHIND THE SCENES— Social Credit back-benchers knew about the impending election 24 hours before the public did, but they were not talking. Within minutes after Mr. Prowse shocked the assembly, Premier Manning adjourned the house and his followers gathered for an emergency caucus behind closed doors in the executive council chamber. They emerged about three hours later, with nothing to say.

By house-opening time the next day, it was obvious something was in the wind. The galleries were filled with former MLA's, a few government officials, Social Credit followers, and curious spectators who were expecting something in view of the procedings the day before.

Premier Manning started his own personal election campaign the day after dissolution of the assembly. He said that if Social Credit is re-elected, a special session will be called immediately, and unfinished business completed, including the Golden Jubilee bonus gift for pensioners.

It didn't take long for Social Credit members to start cleaning up their desks after the premier announced prorogation. They were busy even before Hon. J. J. Bowlen, lieutenant-governor, entered the assembly to dismiss them.

Some of the most disappointed people were members of the press gallery. Things happened so fast they didn't have time to bombard the MLA's with the traditional shower of waste paper on prorogation.

Seeding in the immediate Vulcan district is about one-third completed and farmers do not expect to get on the land before Saturday of this week.

Snow and rain over the weekend, falling on land already soaked by successive storms this month, again brought farming operations to a halt, making this spring, one of the latest on record.

In the Milo and Lomond districts and other eastern parts of the county seeding is 80 to 90 per cent completed. The Reid Hill area is estimated to be about 75 per cent completed, south about 50 per cent, west and north about 15 to 20 per cent.

Weather forecast have not been too reliable or accurate but it is hoped that the present forecast change to warm, dry weather is correct. The greater part of the land could be seeded by the end of the month if the weather stays warm and dry.

Accepts Call To Carmangay Church

REV. PETER DAWSON

Minister of Champion United Church for the past 25 years, Rev. Peter Dawson has accepted a call, made in February of this year, to be minister of Carmangay United Church. Mr. Dawson has supplied the Carmangay church from Champion for the past 15 years.

Rev. Dawson is Social Credit M.L.A. for the Little Bow Constituency and has been Speaker of the House in the Alberta Legislature for the past 19 years, a record in Canada.

GARAGE SERVICE
Open on Sunday from 10 a.m. to 8 p.m., and until 8 p.m. each day this coming week.
99 Service

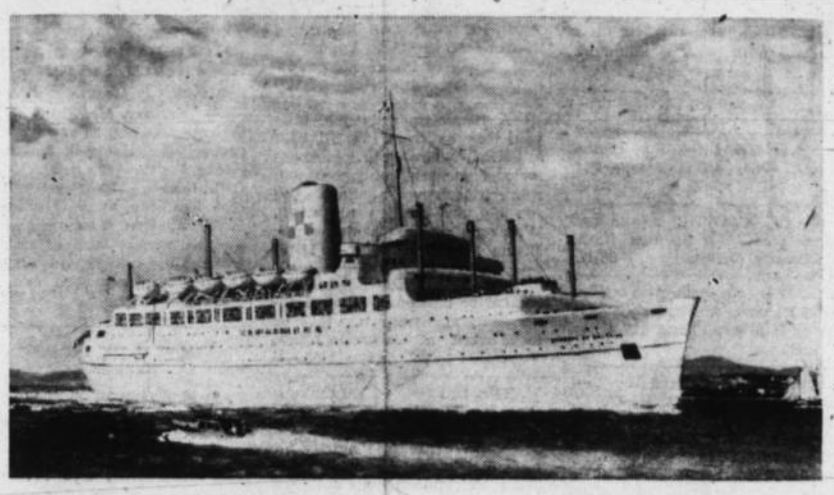

THE NEWEST OF THE "GREAT WHITE EMPRESS" FLEET: When Her Majesty Queen Elizabeth christens the new liner Empress of Britain at launching ceremonies on the River Clyde on June 22, a new page will be written in the long and proud history of the "Great White Empress" fleet of the Canadian Pacific Steamships. Above is an artist's conception of the streamlined, 22,500-ton vessel, slated for sea service in the Spring of '56.

4.81 Inches To May 24

This Month May Be Wettest On Record

Precipitation records kept at Vulcan by Errett King show that this month of May 1955 is possibly the wettest on record here. The 4.81 inches of precipitation received up to May 24 already exceeds the previous May record of 4.27 inches received in 1948.

April precipitation this year was 2.29 inches, giving a total to date of 7.10 inches, which approaches the long-time average for the full three-month period of April, May and June of 7.33 inches (average 1936 to 1954 inclusive).

The statistics kept by Mr. King show that in two of the past four years spring precipitation (April, May and June) has been well above the long-time average for this period. From 1936 to 1950 inclusive the average for the three spring months was 5.85 inches; in 1951 it was 8.91 inches, in 1952 it was 6.28 inches, in 1953 it was 10.25 inches and in 1954 it dropped to 5.34 inches. The average for the three months, up to and including 1954, now stands at 7.33 inches, with the increase largely accounted for by the fact that there have been heavy rains in June the past four years.

June rainfall here the past four years was 4.85 inches in 1951, 3.81 in 1952, 6.23 in 1953, and 3.05 in 1954.

April and May precipitation has been as follows:

1951—April 2.34, May 1.71.
1952—April 12, May 2.35.
1953—April 2.49, May 1.53.
1954—April 1.05, May 1.24.
1955—April 2.29, May 4.81 (to May 24).

Precipitation over the past week end totalled 1.53 inches (snow and rain). The low temperature recorded this month was on May 17, with 7 degrees of frost recorded.

Women's Society

The W.S.W.S. of the E. U. B. church held their Mother and Daughter meeting May 18, at the home of Mrs. Ed. Hartung, with Mrs. D. Schierman in charge of devotions, the theme being 'What Makes a Christian Home? and Christian Homes in Other Lands.'

Lorraine Fritzler, Sophie and Betty Kaiser sang "Tell Mother I'll be There."

Names of Bible mothers and some outstanding event about each was given by some of the members.

Sandra Schierman, Eileen Kaiser and Faythe Wildeman sang "My Mother's Bible."

The regular business meeting followed the devotions with Mrs. Schierman presiding. Roll call was taken with 15 members and sixteen visitors present. It was decided that the ladies make nightingale shirts and bandages to be given to Miss Alma Hixt of Calgary, on furlough from the Nigerian mission field, when she comes to the Thanksgiving Offering program some time this fall.

The next meeting will be a supper June 22 at the Grace E.U.B. church basement, with the W.S.W.S. members and their families as guests.

A delicious lunch was served by the hostess.

SERVICE BOARD NOTES

H. S. Burns, Field Supervisor

In certain sections of the County, the realization is brought home to a greater extent than ever of the extent of flooding, and how the water table has risen in the last few years, and the difficulties to be met by farmers in carrying out farming operations. Many farmers are thinking along the lines of planting forage crops such as legumes and grasses in out-of-the-way places Some of these places are difficult to reach in the spring and some places are in need of the extra soil building that the forage crops bring about. Clovers and alfalfa are great nitrogen providers and if these crops are cut at the proper time there is hardly any class of livestock on the farm that will not benefit by it.

It appears that spring has arrived and summer will not be far behind. In the next few weeks growth will be very rapid, both in regard to crops and weeds. Now is a good time to be thinking of how to best look after the weed problem when it arrives. Annual weeds on crop land can be controlled quite satisfactorily by spraying with 24D at the proper time, but the persistent perennials which spring up in waste places, along fence rows, slough bottoms, pastures and all such places is another problem and require special attention. A much better measure of control can be had if each individual farm has its own spraying equipment so that the problem can be dealt with at the proper time The small sprayers which the Service Board have for loan will be kept in service as far as possible in the weed season.

* * *

Soil erosion by water is a subject that we must dwell on often, as this is a process that is continually at work in rolling lands such as we have in this area. Very little of our land is level enough as to not have water erosion to some degree, and our level land is the type that suffers the most from wind erosion when those seasons are at hand. Take a hillside farm, or a farm with a series of hillsides and coulees and estimate that through average erosion a fraction of an inch of soil moves down the hillside each year. Then occasionally we have a rainfall of cloudburst proportions and add to that the soil that moves down the hill each times the snow melts, and in a period of, say fifty years, consider the loss of soil from the higher ground to the lower levels, and you have a colossal loss of topsoil on parts of the farm. This is just as real as the case of the Edmonton gardener who laboriously moved the topsoil which had collected at the bottom of his garden, three feet deep, back up the slope to cover the clay which had become bare of topsoil at the top. On our farms, such as we have in this part of Alberta such a procedure would be unthinkable, so it it well to think of preventative measures that can be applied to our rolling lands. Some farmers are being much concerned about this and are thinking along lines of contour farming, grassing or watercourses, etc., with an eye to the future and the protection of our soils.

Chosen To Attend Agric. Short Course

Lillian White, a junior member of the Vulcan Local FWUA, has been named by the Alberta Wheat Pool as representative of Subdistrict B8 to attend the agricultural short course to be held at the University of Alberta May 30 to June 9.

Nominations of candidates to attend the course are forwarded to a selection committee comprised of an official of the Extension Department of the University of Alberta, the secretary of the Alberta Federation of Agriculture and a representative of the Alberta Wheat Pool. Candidates, who must be between the ages of 17 and 27 inclusive, are judged on the basis of participation in community activities.

Lillian, who is 17 years of age, has been an active 4-H Club member, both in calf and garden clubs and was the winner of the efficiency award last year which entitled her to a week at Olds Agricultural College.

Mossleigh Club Names Officers

Mossleigh 4-H Club

The Mossleigh 4-H Garden Club held their organization meeting in the church on May 18. The Club consists of nine members, with three new ones. Election of officers was held with Joyce Christie, the new president; Gail Scott, vice-president; Helen Tharle, secretary-treasurer and Kay Leslie, Press Reporter.

Plans were made for the Rally which will be held in High River on May 28. The girls won again for the third time the prize for the best garden club in the Calgary district, this is a book of flowers arrangement presented by the Alberta Wheat Pool.

It was decided to continue working on the church grounds as a community project, and a work bee will be hed on Wednesday, May 25.

The Mossleigh 4-H Baby Beef Show will be held in the Mossleigh skating rink on June 4 at 9:30 a.m. at which time the calves will be judged. Please come out and support your beef club.

NO GAME ACT CHANGE FOR ALBERTA HUNTERS

There will be no change in the Alberta Game Act this year requiring hunters to obtain land owner's consent before going into property with a gun, Lands and Forests Minister Ivan Casey said recently.

A resoultion passed by the legislature this year asked the government to amend the act to make it an offence to anyone to carry a firearm on privately-owned property without consent of the owner.

Mr. Casey said there will not be time to draw up legislation before the provincial house meets again to clean up business left over from the regular session. As a result, the regulations will remain the same as last year.

Present authorities say a hunter must obtain permission only to enter land which is posted with signs prohibiting hunting.

Nominating Meeting Held

Varno Westersund Will Be Liberal Candidate

Varno C. Westersund, 40, well known farmer of the Blackie-Herronton district, has been chosen as Liberal candidate in the Little Bow Constituency to contest the provincial election on June 29. The nominating convention of the Little Bow Liberal Associaion was held in the IOOF hall at Vulcan Monday evening, May 23, and attracted the largest attendance in years despite the bad weather and poor road conditions.

Also nominated as candidate for this constituency was Donald A. McNiven of Vulcan. William Christensen of Champion declined to let his name stand, because of business commitments. A ballot was taken, with Mr. Westersund elected and Mr. McNiven offering his support to make the choice unanimous.

Mr. Westersund, who operates a 2500 acre farm in the Herronton district, is married and has three children. He is president of the Blackie Seed Cleaning Association, a member of the F.U.A. since 1949, and in 1951-52 was president of the Veterans' Branch of the F.U.A. Mr. Westersund served overseas for four years in the R.C.A.F. and is a member of the Flying Farmers of Alberta, a member of the Royal Canadian Flying Club and is on the executive of the High River Flying Club.

In accepting the nomination as Liberal candidate in this constituency, he assured the meeting that, if elected, his main interest would be the welfare of the people in this constituency and the promotion of improved agricultural conditions.

Leslie Shaw, president of the Little Bow Liberal Association, presided at the meeting for the election of officers. The new officers of the Association are: Donald A. McNiven, president; Keith Fisher, Vulcan, vice-president; M. R. Morrison, Vulcan, secretary-treasurer. Named to the executive were Joe Keenan of Champion, S. Smith of Queenstown, Hector McLean of Blackie, Leslie Shaw of Brant, Paul Randle of Farrow, Others will be added from the districts not represented at the meeting.

The meeting was addressed by Hugh John MacDonald, MLA, of Calgary. The major reason for calling the election at this time, said Mr. MacDonald, was fear on the part of the government of further investigations into the handling of public funds in the past.

Candlelight Circle

Ruth Hanna was the hostess for the Candlelight Circle on Thursday evening, May 19. Twenty-five members and two visitors were present.

Lois Schneider gave a very interesting devotion on the story of Isaac and Rebecca. The roll call was answered with a bible verse on 'Mother..'

Final plans were discussed for the Candlelight Service on Sunday evening.

The monthly missionary money was sent to Lynn Stavely in South Africa.

A box of used clothing was sent to Clifford and Cordetta Edwards in Jamaica

Games were brought by Lydia Farguarson.

Lily Schmidt acted as auctioneer for the sale of homemade candy. The hostess served a delicious lunch.

Kirkcaldy Man Dies Suddenly

WENTWORTH G. BRINTON

A grain buyer for the Alberta Wheat Pool at Kirkcaldy since 1939 Wentworth Gordon (Wenty) Brinton, 43, died in the General hospital, at Calgary, Monday after a brief illness.

Rev. Dr. J. M. Fawcett will conduct funeral services in Jacques funeral home Thursday at 2:45 p.m with interment in Queen's Park cemetery.

Mr. Brinton was born in De Winton and attended school there. He was an associate member of the Canadian Legion.

Surviving are his wife, Lillian; four sons, Earle, Ronald, Howard, and Charles, all of Kirkcaldy; his parents, Mr. and Mrs. Earle P. Brinton, Calgary; three sisters, Mrs. Archie Cameron, Salem, Oregon; Mrs. Clifford Ingram, Calgary; Mrs. Jack Christie, Cayley; two brothers, Travis and Paul, both of Calgary. A brother, Earle, died in 1951.

United W.A.

Group Two of the United church W.A. met at the home of Mrs. Wilson Oldfield on Thursday afternoon, May 19. Roll call was answered by 16 members and three visitors.

The convener, Mrs. J. S. Clarke, was in the chair, and Mrs Wm. Munro was in charge of the devotional period and scripture reading and prayer. Mrs. Clarke then read a lovely poem entitled "Fresh Springs."

Discussion arose as ways and means of raising money. It was decided to hold a Bake Sale and Strawberry Tea in the church on Saturday, June 18. Mrs. Ross very kindly consented to convene the tea.

Members were reminded that their talent money was to be turned in at the October meeting.

The next meeting is to be held at the Manse with Mrs. Roe taking the devotional.

Certificate Presented

Work of Vulcan Fire Department Recognized

In recognition of educational activities carried out during fire prevention week by its members, the Vulcan Fire Department has been awarded honorable mention in Class "F" (towns of 2500 and less) by the National Fire Protective Association.

The educational work carried out by the Fire Department during this period consisted mainly of a course conducted by Civil Defence officials to train members of the fire department in artificial respiration, use of oxygen supply masks and respirators.

The certificate was presented at a dinner attended by members of the fire department and the town council, with the presentation being made by A. E. Bridges, Fire Commissioner for Alberta, and the certificate accepted by Mayor W. D. Allan and Chief Bruce Gonyea on behalf of the members of the department.

Also attending the dinner were F. A. Miller, Fire Inspector for the Calgary district, and A. E. Bridges, Fire Inspector for the Lethbridge district.

The Vulcan Fire Department, which is rated as one of the most efficient and best-equipped in towns of under 2500 in Alberta, is made up of 20 volunteers. Bruce Gonyea heads the department and Art Scott is deputy fire chief.

The department is equipped with two fire trucks, one a large pumper which also carries 350 gallons of water for immediate use and the other truck serving as a hose truck and second pumper. In addition to modern fire-fighting equipment such a fog nozzle, the department has two respirators and two oxygen supply masks. An oxygen supply resuscitator is part of the fire brigade's equipment during the winter months and is also immediately available during the summer months, when it is kept at the swimming pool for emergency use.

The main water supply for fire purposes in the town of Vulcan consists of five strategically located underground cisterns, each holding from 30,000 to 45,000 gallons of water. In addition and since the erection of the new water tower, fire hydrants can now be used and it is planned to install more hydrants in town this year.

The Vulcan Advocate

"Serves the Heart of Southern Alberta's Wheat Belt"

Member Canadian Weekly Newspapers Association and Alberta Division, C.W.N.A.
Founded in 1913 by Charles Clark

An Independent Weekly Newspaper issued every Thursday morning at the office of publication, Vulcan Alberta. Subscription price per year: In Canada $2.50, United States and other countries $3.50. Single copy 5c. Advertising rates furnished on request.

Authorized as Second-class Mail by the Post Office Department, Ottawa

R. C. P. MUNRO
Editor and Publisher

Tractor Accidents

Soon now the papers will again be reporting deaths caused by farm accidents, generally involving a tractor and any one of the dozens of sets of circumstances which can turn this common farm machine into an instrument of death.

Tipping is one of the commonest tractor accidents. Soft ground is a very usual cause and until the soil has dried out ditch banks and steep side hills should be avoided. A combination of road gear and wheel brakes also add to the number of tipping mishaps. Rearing is another form these accidents take, and this is generally caused by one of two things, hitching a lead too high on the tractor or fastening a solid object such as a post or pole to the drive wheels to pull out of a hole.

Another group of accidents take their toll, and they are caused by carelessness. These accidents include fueling a running or hot tractor, clutching a tractor from the ground while hitching an implement, leaving a tractor parked on a slope without wheel brakes locked on, not providing safety shields for power take off shafts, wearing loose clothing while working with a tractor, and finally, not checking carefully enough that all is clear before moving a tractor.

C. A. Cheshire, Alberta's Agricultural Engineer, points out that the accidents mentioned so far are of the type caused by lack of judgement and carelessness. There is another all too common type caused by plain stupidity. Children are usually the victims of these, but as a rule the parents are to blame. Junior tractor drivers — they are not developed sufficiently, either physically or mentally, to do this man sized job. However, they are allowed, or even encouraged to flirt with death on one of these streamlined man sized killers. Almost as heartless but not quite so dangerous is the practice of taking Junior as a passenger on the tractor. It should be remembered that the tractor is a one man machine.

We hope that we don't have to report a single tractor accident in the County of Vulcan this spring. A little forethought and a little less haste can prevent most of them. It's better to lose five minutes in the field than to risk a crippling or fatal accident.

Herronton News

Between 30% and 50% of seeding was complete when the snow and rain stopped operations.

The Herronton Girls 4-H Sewing Club was held on Tuesday at the home of Elizabeth McNiven. The following achievement winners were announced — First, Sheila Cooke; 2nd, Gail Maisey; 3rd, Elizabeth McNiven.

The shower in honor of Beverly Wady of Blackie, whose marriage to Jim Davies of Herronton is a coming event, was very well attended with the bride-to-be the recipient of many lovely and useful gifts. Mrs. Mary Richardson, Mary Cooke, Mrs. Edna Weber and Beverly, Mrs. Shirley Sewell, Mrs. Dorothy Sewell and Mrs. Mabel Davies from Herronton were present.

Niel Coy has been visiting at home before going to his new job in the Yukon with the Dominion Government.

Sunday guests at the home of Mr. and Mrs. Stu Beagle were Mr. and Mrs. Les Bowen, Eddie and Barry of Calgary.

Little Lynda Stevens has been staying with her aunt, Mrs. Stu Beagle, while her mother is in hospital.

Mr. and Mrs. Chas. Robinson and Heather were week end guests at the home of Mr. and Mrs. J. Walker.

Mother's Day guests at the home of Mr. and Mrs. John Green were Mr. and Mrs. George Gordon and Mrs. Hildred Green. At the home of Mr. and Mrs. Jim Murphy were Mr. and Mrs Joe Murphy, Kenny and Miss Shirley Warner, and at the home of Mr. and Mrs. I. Westersund was Albert Swartz.

The May meeting of the Herronton Community Club was held on Wednesday at the home of Mrs. Paul Randle. It was decided that in place of putting on something to raise money, that each member would be levied $2.00 with the money to go toward buying a furnace for the hall. It was announced that Miss Lillian Popoff would be giving free sewing lessons in Herronton on June 21, 22, and 23. The next meeting is to be at the home of Mrs. Earl Malmberg with Roll Call to be an exchange of recipes. The 'Nickel Draw' was won by June Randle. Following the meeting a very delicious lunch was served by Mrs. Randle assisted by Paula, June and Maxine Randle.

Sympathies are extended to Mrs. Chas. Malmberg on the loss of her father, Mr. St. Claire of Calgary and also to C. A. Hunt whose father passed away in Lethbridge on Wednesday.

Mr. and Mrs. Sid Greenfield were Calgary visitors on Thursday.

Sunday guests at the home of Mr. and Mrs. Chas Malmberg were Mr. and Mrs. Claire Malmberg and infant daughter of Calgary.

Mr. and Mrs. Dave Sewell and Mrs. Vic Davies journeyed to Calgary on Tuesday.

Notice To Parents

The Foothills Health Unit has received a small extra supply of Poliomyelitis (Salk) Vaccine which we are offering to children who will be starting school in September 1955. Parents interested in having their children inoculated should bring them to our regular baby clinics during the month of June. These children must be available to receive the second dose one month later, in July.

Foothills Health Unit

Classifieds

Classified Advertising Rates
2 cents per word first insertion, minimum charge 50 cents; 1 cent per word second and subsequent insertions, minimum charge 25 cents.
In Memoriams are charged at 2 cents per word with a minimum charge of 75 cents.

FOR SALE

HOUSE FOR SALE — Five rooms, water. What offers. Phone 294, Vulcan. 38-4c

IN STOCK, CLOVER, alfalfa and grass seeds. See Spencer Burns at County Office. 33-tfn

FOR SALE—Ground grip tires, good as new, on Ford rims. $35. A. E. Heather, Phone 412, Milo. 41-1p

FOR SALE — Registered Hereford Bull "Advance Seth," IH-376942, two years old. Sire "Advance Notice MRC 67th" 291145; Dam, "Crystal Seth MRC 46th" 291142. N. J. Flebotte, Phone R1416, Vulcan. 41-3c

NEW 3-BEDROOM N.H.A. Home in Vulcan for sale or will trade for NHA house in Lethbridge. Full price $9,500. $3,000 cash, balance mortgage. See J. Lundy Findlay, Real Estate & Insurance, Vulcan. 46-tfc

SEED OATS for sale, $1.00 bushel. Apply Frank McNiven, Phone 91733, Blackie. 41-3c

TO BUY OR SELL a house or farm land contact J. Lundy Findlay, Real Estate and Insurance. Phone 228 or Res. 61. Have several good listings. 36-tfc

CANADA WEST GRAIN CO. Ltd. Dealers in wheat, oats, barley, flax, alfalfa, clover and grasses. For prices phone 160 or write A. P. Garrow, Box 563, Brooks, Alta. 30-tfc

HEREFORD BULLS coming two years old. Phone R315, J. W. Lucas, Vulcan. 33-

McNARLAND PLUMBING are pleased to announce they now have the agency for INGLIS HOME APPLIANCES. For your stoves, washers dryers, etc, see us first. 29-tfc

TYPEWRITER FOR SALE—Smith Corona, skywriter lightweight, portable. Pica type, metal carrying case. Reasonable. Phone 272, Vulcan. 41-1p

SHINGLES FOR SALE—100 bundles of good second hand shingles, taken off with nail pullers. $1.50 a bundle. W. Hilz, Vulcan. 41-1p

PIANO, in good condition, nice tone. Will take grain in part payment. Enquire at Advocate. 41-1c

FOR SALE—Wine color reversible Broadloom Rug 4½x10 ft. Practically new. Reasonable. Mrs. Nels Nelson, Phone 301, Vulcan. 41-2c

ONE YEARLING Hereford Bull for sale, $200; also some weaner pigs. Phone R203, Howard Hagg, Champion. 40-2p

IF IT'S A RISK, J. Lundy Findlay can provide insurance coverage. Complete insurance service of all kinds. Also District Underwriter for the Life Insurance Company of Alberta. 36-tfc

FOR SALE — Nine piece oak dining room suite, Mrs. K. H. Bloxham, Champion. 40-2c

USED CARS AND TRUCKS
The following units for sale at cost or lower. They are priced according to condition and represent sound value for money.

1950 Studebaker Sedan	$650
1953 Mercury 3-ton c & c	$1725
1947 Plymouth Sedan	$495
1949 Ford Sedan	$750
1949 Meteor Sedan	$750
1949 Ford 1-ton	$775
1950 Ford ½ ton	
1946 Ford Coach	$450
1949 Meteor Sedan	$750
1949 Ford 5-pass.	$675
1952 International ½ ton	$1100
1948 Pontiac Torp. Coach	$725
1950 Morris Sedan	$450
1947 Pontiac 5-pass.	$470
1947 Mercury Panel ½ ton	$295
1949 DeSoto Sedan	$950
1949 Ford ½ ton	$650
1949 Mercury Sedan	$850

WHEAT CENTRE MOTORS
Meteor - Mercury - Lincoln
Phone 96 Vulcan

33 POLLED HEREFORD BULLS selling at Olds Auction Market, Monday, May 30. The bulls have all been under a record-of-performance, gain-per-day test at Fogelvik Farms, Innisfail. The best bull showed an average gain per day of 2.9 pounds. Two others gained 2.7 pounds a day. Welcome to get a view of the bulls at Fogelvik Farms, Innisfail. Write for catalogue to Western Polled Hereford Sale, Box 7, Innisfail, Alta. 39-3c

8½ FT. MODEL M. NOBLE Blade, narrow gauge, extra shovels, good shape. Price $290. Apply George Hummel, Phone 8, Champion. 41-1c

FOR SALE — One Registered Yorkshire Boar, born August 25, 1953. Apply to Phone R512, Vulcan. 40-2p

FOR A first-class body job, take your car or truck to SCALES MOTORS where skilled mechanics and modern equipment will make it look new again. No job too big and no job too small. Wrecker service with crane. Phone 43, Vulcan. 11-tfc

16 FT. TELEPHONE POLES, treated or untreated. Write Dennis Jackson, Canyon, B.C. or leave word at Advocate office. 39-3c

BOATING IS FUN! — See the new Crestline aluminum boats now on display at Wheat Centre Motors. We are also agents for Larson's fibre glass and wooden boats, Evinrude famous outboard motors and many other boating accessories. Enjoy our new little Bow Park. 34-tfc

RODNEY OATS for sale. Certified No. 2, germination 96%. Sample Control Cert. 74-13651, Crop Certificate X74-163. $3.50 per bus. at farm, sacked and sealed. R. S. Irwin, Phone R712. 39-3c

IS YOUR CAR or truck hard to steer, is it wandering, are the tires wearing out too fast? Then get a wheel aligning job at Scales Motors, where modern equipment and skilled mechanics will restore it to factory standards. Phone 43, Vulcan. 11-tfc

FOR SALE, Victory Oats and Newell barley suitable for seed. No. 1 grades. $1.00 a bushel. Or will trade for weaner pigs. Phone 92321, R. Tiegen, Blackie. 39-3p

VICTORY OATS for sale. Suitable for seed. D. H. Gailbraith. Phone R212. 40-3c

SHORTHORNS — For sale, one rising 2-year-old red Bull, sire and dam by Gallenget breeding. Also some good yearlings. Take some grain in trade. Apply A. J. Hadden, Okotoks. 40-2p

FOR SALE—Early maturing Marine Flax, grown from certified seed. Phone 24, R. Moore, Carmangay. 41-3p

WANTED

WANTED BY COUPLE — Well furnished house, town or country, must be modern, will guarantee perfect care. Call Don Toben, 22361, Edmonton, Alta., collect. 40-2p

EMPLOYMENT WANTED — Experienced Clerk Typist would like part time job, afternoons preferred. References. Phone 340. 41-1c

WE WILL TAKE cattle or hogs, Barley, Oats or Feed Wheat as a portion of the payment on any of our used trucks, cars or farm machinery. Come in and make a deal. Richardson & Gould Ltd., Vulcan. 1-tfc

WANTED — Listings for sale of farm land. Am getting quite a number of enquiries. J. Lundy Findlay, Real Estate & Insurance Phone 228 or Res. 61, Vulcan.

WHEAT WANTED — Low grade or feed wheat accepted as part payment on any of our used cars, trucks or machinery. Central Garage, Phone 111, Vulcan. 39-3c

TAKE ELEMIN for better health. Elemin minerals and vitamin minerals. Agent wanted in your district. Southern Alberta Elemin Distributors. Box 451, Calgary. 38-tfc

LOST

LOST — TARPAULIN, 10'x12', on highway 23, between Vulcan and the Corner Store, from 5 to 6 o'clock, Friday, May 13. Please phone R608, Howard Tharle. 40-3c

FOUND

FOUND—Brand new J.D. Swather Canvas, 10 miles West and 3 miles South of Vulcan. Owner to pay for ad. Also 2 new Pontiac hubcaps and one Mercury hubcap. 41-1c

FOR RENT

ROOMS FOR RENT — modern conveniences. Phone 366, Vulcan. 33-tfc

ROOMS FOR RENT — One Room house with gas. Phone 375. 39-3c

FOR RENT— Three-roomed house propane gas, water and sewer, electricity. Also rooms for single men, cooking privileges. Apply Jim Yee, Phone 163, Vulcan. 39-3p

NOTICES

WHEEL ALIGNMENT and Wheel Balancing. Stop road wander and tire wear. Phone 96 for appointment. Wheat Centre Motors, Vulcan. 47-tfc.

FIRE AND LIGHTING insurance on grain stored on farms. Rates are very low. See J. Lundy Findlay, Complete Insurance Service. 13-tfc

ST. ALDHELM'S ANGLICAN CHURCH, VULCAN
Rev. J. C. E. Reuss
Sunday, May 29
Morning Prayer, 11 o'clock
Classes and School in basement.
Evening Prayer 7:30 p.m
Offical visit—The Calgary Diocese Brotherhood of Churchmen President Don Yoeman will be at this service and afterwards will outline nature and work of the Brotherhood. All men especially welcome.

CHURCH OF CHRIST
Vulcan
J. R. Chapman, Minister
Services 11 a.m. and 7:30 p.m.

THE MILO-ENCHANT PARISH of the Evangelical Lutheran Church of Canada
N. D. Foster, Pastor
Box 30 Lomond, Alta.
Sunday, May 29
Enchant, 11 a.m.
Lomond, 7:30 p.m.

BETHEL LUTHERAN CHURCH
Vulcan
Rev. A. Gehring
Sunday, May 29
2:30 p.m.—Bible Study and Sunday School.
3:00 p.m.—Divine Service
Listen to the Lutheran Hour every Sunday at 9:30 a.m. over C.F.CN.

CARD OF THANKS
Mr. and Mrs. Dennis Williams wish to extend their warmest thanks to all friends and relatives who sent flowers, gifts and cards, and their appreciation to all those who called at their home to offer congratulations on their Sixty-Fourth wedding anniversary on May 18. —Mr. and Mrs. D. Williams.

FOR SALE BY TENDER
1951 PLYMOUTH SEDAN, excellent condition, new nylon white wall tires. Can be inspected at farm of N. J. Flebotte, Ensign. Tenders, accompanied by a certified cheque for 10% of the price offered, must be filed with J. M. Jamison, Barrister, Vulcan, on or before Monday, June 6, 1955. The highest or any tender not necessarily accepted. 41-2c

TENDERS FOR COAL WESTERN PROVINCES

SEALED TENDERS addressed to the undersigned and endorsed as above, will be received until 3.00 p.m., (E. D. S. T.), THURSDAY, JUNE 9, 1955, for the supply of coal for the Federal Buildings and Experimental Farms and Stations, throughout the Provinces of Manitoba, Saskatchewan, Alberta and British Columbia

Forms of tender with specifications can be obtained from the Chief of Purchasing and Stores, Department of Public Works, Garland Building, Ottawa, the District Architect, 705 Commercial Building, Winnipeg, Man., the District Architect, 321 Federal Building, Saskatoon, Sask., the District Architcet, 725 Public Building, Calgary, Alta., and the District Architect, 1110 West Georgia Street, Begg Building, Vancouver, B.C.

Tenders will not be considered unless made on or according to the printed forms supplied by the Department and in accordance with conditions set forth therein.

The Department reserves the right to demand from any successful tenderer, before awarding the order, a security deposit in the form of a certified cheque drawn on a bank incorporated under the Bank Act or the Quebec Savings Bank Act payable to the order of the Honourable the Minister of Public Works, equal to ten per cent of the amount of the tender, in accordance with the Government Contracts Regulations now in force, or Bearer Bonds, with unmatured coupons attached, of the Government of Canada or of the Canadian National Railway Company and its constituent companies, unconditionally guaranteed as to principal and interest by the Government of Canada.

The lowest or any tender not necessarily accepted.

ROBERT FORTIER,
Chief of Administrative Services and Secretary.
Department of Public Works,
Ottawa, May 16, 1955.

Carmangay

Mrs. Johnston of Abbottsford, B.C., has been visiting with her daughter, Mrs. A. Middleton for the past few weeks and left on Saturday to visit other relatives.

Word has been received here this week on the birth of a son to Mr. and Mrs. Len Fraser of Hanna.

Mrs. Jim Korth and family spent the weekend at Manyberries visiting her parents, Mr. and Mrs. Underdahl.

Mr. and Mrs. Sid Thompson and Mr. and Mrs. V. Heskey motored to Trail, B.C. this weekend.

Mr. and Mrs. Don Clifford announce the birth of a baby girl in the local hospital last week.

Irl Miller spent the week end visiting his parents.

Mr. and Mrs. Dale Clarke and Mr. and Mrs. Gilbert McGinnis went to Creston for the weekend.

Mr. and Mrs. Don Yoemans entertained visitors from Brant and Calgary on Sunday when they celebrated their ninth anniversary.

Patients in the local hospital are Mr. Knudson and Mrs. Don Clifford and baby girl.

A shower honoring Melba Carpenter was held on Thursday, May 19, in the United church basement. The program consisted of a welcome song played and song when the bride to be arrived accompanied by Mrs. F. Smith. A duet by Mrs. Joy Lazco and Mrs. Connie Stattner; two contests and two songs by the kindergarten class. Marjorie McFarland gave a reading. Dick Moore and Carol De Mario carried a basket into the bride to be. Mrs Vivian McFarland presented the gifts. A lovely lunch was served.

The regular meeting of the Carmangay Hospital Auxiliary was held on Thursday, May 19th, with seven members present. Mrs Rudy Hubka reported that the baby shirts had arrived. Roll call was a wash cloth which is to be given to the hospital. Plans were discussed to get a steamer for the hospital. The raffle was won by Mrs. Schaffer. Next month's raffle will be provided by Mrs. Rudy Hubka.

Mr. and Mrs. L. Roemmele and sons were visitors at Mr. and Mrs. Con Streethurst at Fort Macleod on Sunday.

The Carmangay Junior High school boys (Grades 7 and 8) played the Champion Jr. High baseball team on May 19. Carmangay were the victors by a score of 7 to 5. The winning pitcher, Fraser, with nine strikeouts to his credit. The opposing pitcher was Rhodes with four strikeouts. He was later relieved by McTavish. The only home run was made by Libsack of Champion. Brian White was the clubber for Carmangay. He hit a triple with the bases loaded to drive in the winning runs.

The Carmangay Junior High School students held a party at the school on May 20th. Everyone had an enjoyable evening of dancing to records. There were several novelty dances with prizes going to the winners. Refreshments were served.

The ladies of the West Club met on Friday May 20th, at the home of Mrs. Marjorie McFarland. There were seven members and one visitor present. Roll call was to give a favorite salad recipe. Hostess prize was won by Mrs. Bob Blacklock. A discussion was held on the moving of the school and also the entertaining of the East Club on June 22nd at the school. The next meeting will be held at Mrs. Gladys McGinnis'.

A miscellaneous shower honoring Mrs. R. Richards, nee Lillian Blue, was held on Monday, May 16, in the United Church basement. The room and tables were decorated in pink and white decorations.

Miss Audrey Burns and Mrs. Hilda Lyckman were in charge of the entertainment. Mrs. June Burke and Pat Nugent carried the gifts in a basket and Mrs. Burke presented the gifts to the bride. The guest book was passed and signed by all those present. Mrs. C. C. Blue, Mrs. O. Blue, Miss Rayemae Burke, Miss Deloris Ruggles and Miss Joan White assisted the bride with her gifts. A lovely lunch was served.

Mr. and Mrs. Ted Moore and daughter of Medicine Hat were visitors at the home of Mr. and Mrs. W. Moore Sr., for a few days last week.

Mr. and Mrs Buck Moore and daughter of Poultney Siding were visitors this weekend at the home of Mr. and Mrs. W. Moore Sr..

Mr. and Mrs. Mel McLeod were visitors at home of Lloyd McLeod at Westward Ho, Alberta, last weekend.

IN MEMORIAM
McTAVISH—In loving memory of a dear little son and brother, David William McTavish (Billy), who left us May 2, 1954. Ever remembered by his Father and Mother, Jean and Ronald.

— Ask for it by name —

VULCAN BREAD - FRESH DAILY

CAKES, PASTRIES, ETC.
WEDDING CAKES A SPECIALTY
CATERING TO PICNICS AND BANQUET NEEDS
— Call and see our large variety —

VULCAN BAKERY

Phone 80 H. F. deJong, Prop.

Brojnstein Upholstery

BROOKS, ALTA.

Manufacturers of Upholstering, Furniture, Bedding and Custom Made Drapes. Suppliers and Applicators of Floor Coverings.

As from now on, we will be calling in Vulcan once a month—the first Monday of every month—to give estimates, take orders and make deliveries.

—FURNITURE of all types, made and sold on a money-back guarantee.

—DRAPERIES AND CURTAINS of all types.

—FLOOR COVERINGS. We sell and install all types of floor coverings: Broadlooms, 100% Nylon, Nylon-Rayon, Cottons, Wools in plain and twists. Tiles and yard goods in Vinyl, Rubber and Plastic, Asphalt Cork and Plastic, Lino, Marboleum, etc. We price everything on your floor, no extras. Prices way below present market.

SPECIALS

In choice of materials, choice of wood finished and solid foam rubber.

- **Floating Rockers $65.00**
- **Hostess Rockers $25.00**
- **Lazyboy Chairs $85.00**
- **Occassional Chairs $28.00 to $35.00**
- **Hostess Chairs $22.00 to $28.00**
- **Nylon Twist Broadloom $16.50 sq. yd.**

FOR FURTHER INFORMATION contact Mrs. J. V. Christensen, Vulcan or call direct BROOKS (Day or Night) 425

Golden Jubilee 1905-1955

PLAY WRITING COMPETITION

Entries for the Jubilee Play Writing Competition will be received up to June 30, 1955. Plays must have a playing time of not less than one hour and three-quarters, but no restrictions are made as to the division of play material into acts.

Plays must be original and should be typewritten. double spaced and typed on one side of the paper only.

Three plays will be bought at a price of $250.00 per play and these plays will be made available to groups wishing to use them as part of the Jubilee activities, free of royalty during the remainder of 1955.

For further information, contact

Golden Jubilee Committee

ROOM 119 — LEGISLATIVE BLDG.
EDMONTON ALBERTA

TRACTORS

1952 MASSEY-HARRIS 44 GAS
1941 MASSEY-HARRIS 101 JR., GAS
1948 OLIVER 99
1946 OLIVER 99
1939 I.H.C. WD40 DIESEL

DRILLS

1951 - 24x7 L.L. PRESS DRILL, 14 FT.
1944 JOHN DEERE 10 FT. PRESS DRILL
1952 J.D. 12 FT. PRESS DRILL, R.T.
1949 IHC 14 FT. PRESS DRILL, R.T.
1954 J.D. KBA 12 FT. DISC HARROW
1939 J.D. 15 FT. DISC TILLER
12 FT. SPRING TOOTH HARROW, Tractor controlled
4 SECS. M.M. FLEXIBLE HARROWS

JESSE & EMELSON
Service and Sales
PHONE 50 - VULCAN, ALBERTA

District News

LOMOND

The Sunday School teachers met recently at the home of Mrs. Raymond Elliott. Pastor Foster spoke on 'Seeing Results' and the discussion which followed led to a most instructive evening. After the meeting a very delicious lunch was served by the hostess.

Congratulations are extended to Mr. and Mrs. West Jr. on the arrival of a new son in the Vulcan hospital on Friday, May 20th.

Frank Chambers who has been employed as a civil servant in Ottawa is a visitor at the home of his parents, Mr. and Mrs. J. W. Chambers.

Mr. and Mrs. Bob Cyr and little daughter of Montgomery were visitors at the home of the latter's parents, Mr. and Mrs. J. W. Chambers, last week.

The CGIT were very much disappointed in the poor turn out for their Graduation dance. However, they hope for better luck next time.

• • •

Junior Red Cross

The Junior Red Cross of Mrs. Liebrich's room, "Junior High," gave a very enjoyable program in the IOOF Hall on Friday evening, May 13th. The Master of Ceremonies was Alvin Hendricks. The program consisted of: A talk on the Red Cross activities by Harrison Caufield; a song by Shirley Benson; a piano selection by Marlene Koch. a recitation by Douglas Huff; a duet by Loretta Teasdale and Jean Sokvitne; two songs in which the pupils took part, 'Roundup Lullaby' and 'Happy Wanderer'; a talk on the Junior activitites of the Red Cross by Marjorie Stannard; and an exceptionally amusing play entitled, "Wildcat Willie and the Bearded Lady" played by Darrel Maronda, Allan Koch, Harold Neilson, Beverly Humphries. Shirley Benson, Sharon Humphries, Edna Hanna and Sharon Skeith.

The concert ended with a surprise visit of a trio of singing girls providing much hilarity since they were — Douglas Huff, Alvin Hendricks and Harrison Caufield. After this a very nice collection of articles made by the pupils were auctioned off by Douglas Huff. The evening was a great success with a great deal of credit going to Mrs. Leibrich and her pupils.

• • •

Lomond Home and School Assoc.

The regular monthly meeting of the Lomond Home & School Association was held in the school on Wednesday evening, May 11th, with a very good attendance of members and visitors. Final preparations for the Graduation and Closing Exercises to be held on May 27th were made. A committee was chosen to cater to the supper for the Lions Supper on May 17th. Since the Lions Club have offered to plant and care for the school trees, the members decided to serve lunch for them on their work day.

Mr. Elliott as delegate to the convention at Banff, gave an interesting talk of his trip and his assurace that he thoroughly enjoyed the convention. Mr. Schrag then gave an interesting and important talk on "Preparing your Five Year Old for School." The members as well as the visitors appreciated the talk given by Mr. Schrag very much. A very nice lunch was then served by the Social Committee.

The Home & School would like to invite everyone to attend the 'Program and Dance' at the Closing Exercises and Graduation which will be held in the Lomond Community Hall on Friday evening, May 27th, beginning at 8 p.m.

• • •

On Thursday the Lomond High High School boys defeated the Arrowwood boys in a baseball game played at Lomond. The Lomond girls also won a softball game payed between the Lomond and Arrowwood teams.

On Friday the Lomond High School boys and girls motored to Milo where the boys were again victorious winning their baseball game with a score of Lomond 14, Milo 4. The girls, however, were beaten by the Milo girls in their softball game.

Mr. and Mrs. Dennis Williams celebrated their 64th wedding anniversary on Wednesday, May 18, which was also Mr. Williams 84th birthday, with their usual "Open House." Many friends called to offer their congratulations during the afternoon and evening. Among the guests present were their two children, Mrs. E. Benson of Calgary and Vern Williams of Armada. Also present were Mr. Benson, Mrs. V. Williams and Mr. and Mrs. Clate Williams of Arrowwood. Mr. and Mrs. Williams have eight grandchildren and 20 great-grandchildren. Heartiest congratulations of all the folks from Lomond and district are extended to this grand couple.

Mike Degenstein has returned home after spending the winter months visiting relatives in Carstairs.

Miss Sharon Humphries recently was presented with a cheque for winning fourth prize in Alberta for her Cancer Scrapbook. Congratulations Sharon!

Mr. and Mrs. Guido Zambaldi have returned home after spending several days in Calgary last week, where they attended the Hotelmens Convention.

Mr. and Mrs. Ed. Knodell and family of Medicine Hat were week end visitors at the home of Mr. and Mrs. Thomas Teasdale.

Mr. and Mrs. James Teasdale and family of Rolling Hills are visiting at the home of Mr. and Mrs. Thomas Teasdale.

Quite a number from Lomond attended the first ball game of the season in Enchant on Sunday. En-Enchant won the ball game, the score being Enchant 5, Lomond 4.

• • •

Lomond Birthday Club

The May meeting of the Birthday Club was held at the home of Mrs. Vern Volesky with 14 members present. As June is the beginning of a new year for the Birthday Club, Mrs. Henry Thompson was asked to audit the books Mrs. Jim Foreman had charge of the entertainment for the afternoon, and had prepared an interesting contest, in which members guessed the contents of tiny cotton bags containing ordinary kitchen supplies. They could smell, feel or shake these little bags, but were not to untie them. Two couples succeeded missing only one correct guess and in the tie-breaker, Mrs. Zuba and Mrs. Chambers were successful. Miss Carrington won the raffle.

The hostess and her helpers served a very delicious lunch. Mrs. Harvey Hodgson is to be the next hostess at a meeting to be held in the Badger Lake School.

• • •

Mr. and Mrs. Roy Witting attended the new cinemascope film in the Vulcan theatre, last Friday evening.

BRANT

Brant Home and School Assoc.

Home & School Association will meet in Brant School on Wednesday evening, June 1st at 8 o'clock.

Jubilee celebration will be held on June 9 at the Brant School, with Mr. Davis in charge. If possible, would like to have old timers present since year 1915. Hope to have three speakers; Mrs. Wm. Knapp, president of Home & School Assoc. was asked to be one of the speakers.

Monday, June 20th, Brant School picnic and track meet combined, will be held, weather permitting. The county supplying ribbons for the races and Home and School Assoc. donating coffee and ice cream and each family bringing own lunch. Everybody welcome.

The trees were received and planted. A letter will be read in regards to insurance policies for students.

A date will be set later for Achievement Day.

Installation of new officers by Mr. Davis. Dr. Gibb from Vulcan will be guest speaker on "Effect of Sweets on Teeth," and mobile dental clinic.

The Executive of Home and School is planning a tea to show appreciation to the teachers for the past year.

• • •

The Ladies Aid will meet in the new Brant Church hall, Friday, afternoon, June 3rd, instead of Thursday afternoon. Every member to bring a friend.

The Brant High School ball team played Carmangay High School team on Thursday evening. Score: 7-3 in favor of Carmangay.

The Brant Little League Baseball team played Carmangay team on Friday evening. Score: 14-1 in favor of Carmangay.

Mrs. Brownsworth from Blackie spent one day visiting her daughter, Mrs. Jack Kennedy and family.

Mr. and Mrs. Frank Sellars motored to Finch Creek on Wednesday, to attend a wedding and reception.

Miss Shirley Sellars from Lethbridge is home for the weekend.

Mr. and Mrs. Ed. Prater and family motored to Calgary on Saturday.

Mr. and Mrs. John Nicolas and family motored to Barnswell to visit the long weekend with Mrs. Nicolas' mother, Mrs. Fairbanks and family.

Mr. and Mrs. Steve Dison motored to Calgary to Tuesday.

Elton Wilkinson from Composite High is home for the long weekend.

BERRYWATER

Mr. and Mrs. P. Osborne, John and Lynn of Edmonton were weekend guests of the latter's brother and sister-in-law, Mr. and Mrs. Frank Love.

Mr. and Mrs. Alan Sinclair and girls were Sunday visitors at the home of Mr. and Mrs. J. Smith.

PERCENTAGE OF PRICE INCREASES IN CANADA SINCE 1941

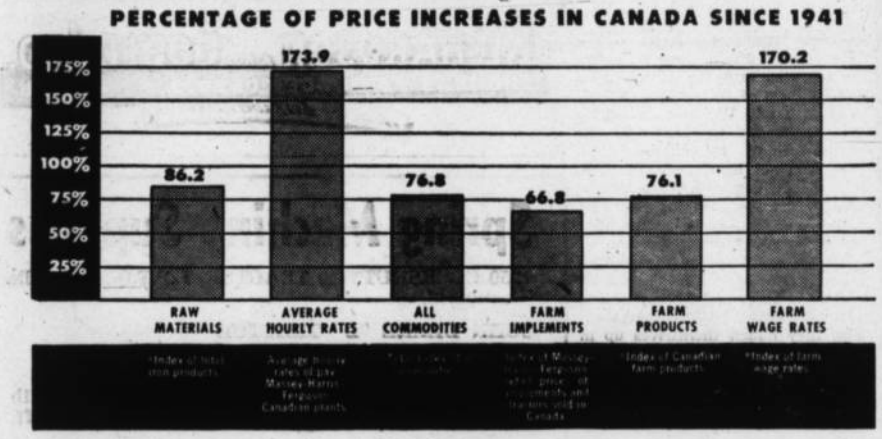

FARM IMPLEMENT PRICES

Maintained at Low Level of Increase

Throughout the past ten years farm implements have offered more and more in time and labour saving advantages. In fact, owing to the scarcity and high cost of skilled labour, farmers found in mechanization the means to maintain their operations efficiently and profitably.

And the chart above clearly shows an outstanding achievement by the Company in maintaining prices at a low level of increase over 1941. The index for Massey-Harris prices of implements and tractors sold in Canada has increased by only 66.8% from 1941, whereas the index of "all commodities" shows an increase of 76.8%. The index of raw materials that go into farm implements is up by 80.2% and the index of hourly rates of pay in Massey-Harris-Ferguson Canadian plants is up by 173.9%. Farm products prices index is 76.1% higher and the index of farm labour wage rates is 170.2% over that of 1941.

To place equipment in the hands of the farmer at the lowest price practicable, farm implement prices over the years have been held to an exceptionally low level of increase in the face of the great advances in the cost of labour and materials.

In ability to do a lot of work quickly and easily, in quality of materials and workmanship and in price, farm implements and tractors offer exceptional value for the money.

MASSEY-HARRIS-FERGUSON LIMITED

Makers of High Quality Farm Implements Since 1847

M. R. MORRISON LTD.

Your Massey-Harris Ferguson Dealer, Vulcan

DINTON FASTBALL TOURNAMENT

—on—

Friday, June 17

Entries Phone
Blackie 92423

DANCE AT NIGHT

Firestone
ALL-NYLON '500'

Super Protection AGAINST BLOWOUTS

Virtually immune to impact damage, the Firestone "500" "rolls" with the punch. Can take twice the punishment of ordinary tires.

Super Protection AGAINST PUNCTURES

Butyl rubber Safti-Liner bonded to inside of tire, clings to nails and other sharp objects, preventing air loss.

Super Protection AGAINST SKIDDING

Two fold gripping action gives added traction. Outer grooves remain open on curves for extra grip and inner ribs mesh to provide biting action on stops and starts.

Richardson & Gould

Phone 19 Vulcan

THINKING ABOUT PROFITS ?

The people who conduct public opinion polls

asked a large number of Canadians this question:

"**How big** a profit do you think the average Canadian company makes?" Most people thought it was nearly 28% on the income dollar.

Then these people were asked what profit they thought a company **ought** to make. Most of them thought it was

about **half** as big as that, or around 16%. Actually, Imperial's profit last year was less

than **one-third** of what people thought we made, or a little more than 8%. Of this, just over 4% was distributed to Imperial's shareholders.

The rest went back into the business, to help replace worn-out equipment and meet future needs.

Esso

IMPERIAL OIL LIMITED

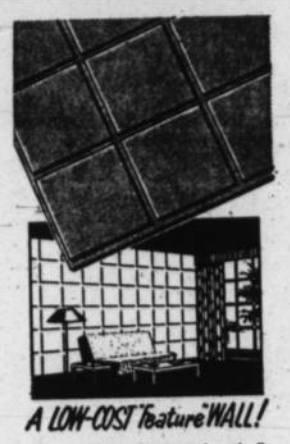

A LOW-COST Feature WALL!

4 ft. x 4 ft. pressed wood, all-wood panels, 1/4-inch thick, with bold-relief squares. Two patterns: 12"x12" or 16"x16". Hides joints and nails.

PV

SQUARE-tex

Square-Tex

is an inexpensive yet impressive

HARDBOARD

PRODUCT

for distinctive ceilings in new or old homes and stores.

4 x 4 sheet

only

$2.00

IT PAYS TO USE C-I-L PAINTS

Phone 41 Res. 376

BEAVER LUMBER

BEAVER (ALBERTA) LUMBER LIMITED

District News

ENSIGN

The Ensign Local FUA meeting was held on May 19th. Regular meetings will be held on the first Thursday of each month in the hall at 8 p.m. All members and prospective members please attend these meetings.

Sincere sympathy is extended to Jake Hiede of the death of his mother of Saskatoon, Sask.

Mrs. F. Oakes of Armada was a visitor in the district last week.

Miss Ruth Williams has returned to the Calgary General hospital to resume her training after spending her holidays at the home of her paretns Mr. and Mrs. Jim Williams.

Lois and Marj Kennedy motored to Calgary last Saturday.

Mrs. Fisher returned home from Rosetown, Sask. last Saturday.

Mr. and Mrs. Erwin Dugdale and family of Pincher Creek were weekend visitors at the home of Mrs. Dugdale's parents, Mr. and Mrs. Nap Flebotte.

Mr and Mrs. Bill Turley are the proud foster parents of a three-week-old baby girl, Ila Fay.

Mr. and Mrs. Jim Williams and family attended the spring convocation at the Edmonton University, Monday of last week, Jack having passed another degree is now spending some time at the home of his parents.

Miss Shirley Kennedy of Calgary spent the long weekend at the home of her parents, Mr. and Mrs. Ed Kennedy.

Little Ellen Markert was a patient in the local hospital Wednesday of last week having a tonsil operation.

J. Gothard of Portland, Oregon, was a visitor at the home of his son-in-law and daughter, Mr. and Mrs. C. Mote.

Weekend visitors at the Ted Howlett home were his sister, brother-in-law and family of Red Deer.

P. J. O'Dwyer was a Calgary visitor on Sunday.

The Ensign Ladies Community Club meeting will be held on Wednesday, June 1st. the roll call being articles for the fish pond to be held at the fall supper and bazaar in which visitors are always welcome.

People in the district will be pleased to know the mail has resumed its daily service, coming in to Ensign at 11 a.m. going south; 8 p.m going north.

MILO

Canadian Girls In Training

The C. G. I. T. of the United Church of Milo were hosts to their mothers and several guests of honor on Monday, May 9 at a Mother and Daughter Banquet.

At the dinner tables, decorated in CGIT colors of navy and white, places were set for fifty guests. Kay Peterson, president of the group was master of ceremonies. Carnation corsages made out of wood fibre by the girls were presented to the mothers and the guests. Group Leader Mrs. Eva Ivers introduced the guests namely: Mrs. Dorothy Monner, a CGIT leader, Mrs. L. Oldfield, a former CGIT leader, Mrs. P Husby and Mrs. M. Schaub, leaders of the Milo Explorers, Mrs Dean Cofell, leader of the CGIT and Explorers of Queenstown and wee Miss Terry Heather, a young participant in a play put on by the girls as part of the program. Group singing led by Mrs. Oldfield was enjoyed by all.

The toast to the mothers was given by Sharon Phillips and responded to by Mrs. Lorna Beechman. The toast to the Queen was delivered by Kay Peterson. A special speech to the mothers and daghters was given by guest speaker Mrs. Oldfield.

The CGIT group concluded their program with the presentation of a play "My Daughter" with all seventeen members of the group participating.

* * *

The community wishes to welcome the new member of the staff of the Bank of Nova Scotia, namely Ron Fetkenher from Avonlea, Sask.

Mr. and Mrs Harold Phillips spent the weekend visiting with friends at Cowley and Lethbridge.

Mrs. Dora Gerding and Barbara Jean left Calgary on Saturday by train for a two week holiday in Vancouver and Victoria. While in Victoria she will attend the wedding of her niece.

Deepest sympathy from the community and district to Mrs. Irene Johnson on the loss of her sister, who passed away in Spencer, Iowa.

Mr. and Mrs. Glen Dishaw attended Graduation Exercises in Edmonton on Tuesday when their daughter Joyce received her degree of Bachelor of Science.

Miss Lois Kennedy spent the long week end visiting with her parents at Ensign.

Members of the United Church and of the community wish to welcome the new student minister, William Moore. The young peoples group under Mr. Moore organized last Thursday with their next meeting on June 2nd.

Milo High School Boys and Girls won both their baseball games against Arrowwood teams last week. The games played against Lomond at Milo on Friday resulted in the boys losing to Lomond by a score of 12-4, and the girls won their game by 23-7.

Mr. and Mrs. Wm. Black and girls spent the holiday weekend in Lacombe.

ANNUAL SPRING SALE

A PRICE-SLASHING EVENT

From May 30 to June 4 inclusive

Every item in our store slashed beyond belief

EXAMPLES -

Nabob Coffee - - 95c lb.

Bread - - - - 17c loaf

Bacon, side - - - 37c lb.

Pork Sausage - - 32c lb.

Wieners - - - 29c pkg.

SPECIAL ADVERTISING FEATURE

SATURDAY, JUNE 4th

Guess the weight - Picnic Ham Free Every Hour

- SPECIAL BY GAINER'S -

14 lb. Regular Ham Free at 9:00 p.m.

TERMS STRICTLY CASH

"Your Shopping Centre in the County of Vulcan"

CENTRAL MEAT MARKET

Phone 167, Vulcan

Of Many Things

By Ambrose Hills

Use Of Yourself

The weather was bad this morning so I came to work by streetcar. I was amazed at the way men and women slump in their seats, and twist themselves into all sorts of ungraceful positions. It reminded me of a rhyme we used to hear at school:

A cross-legged woman,
Like a cross-legged cat,
It just ain't nat-ter-al,
And that is that.

It always amazes me that this country's so ready to vote millions and millions of dollars for National Health and Welfare, while so few people are willing to do the slightest thing to improve their own personal health. As I have said so often, governments cannot breathe for you, eat for you, and now I add this: governments cannot walk, stand, or sit for you.

Thousands of people are ruining their health by confusing relaxation with collapsing. They slump in their chairs, they cross their legs, they hunch themselves up in every possible way. No wonder this is the generation of the slipped disc, the flat feet, and the curved spine. Surely we have enough gumption to make the proper use of our own bodies!

If you are not making proper use of your body, I would strongly recommend that you get a copy of Louise Morgan's book, "Inside Yourself." It contains a forward by Aldous Huxley. It is a simple explanation of the Alexander technique for standing, sitting and walking, and breathing. As I recall it costs only a couple of dollars; and in my opinion it will do you a lot more good than the hundreds of dollars you pay to the government every year for national health. Only one thing wrong with it — it will require a little bit of concentration and work by you. But after all, you do your own breathing anyway, don't you?

1ST. BY FAR IN Service AND Reliability

BURNS CREAMERY

CALGARY

United Church of Canada

Vulcan Alberta

Minister: Reverend J. S. Clarke

Morning Worship 11:00 a.m.

Evening Worship 7:30 p.m.

Morning Service — 11:30 a.m.
Theme: "Conference Sunday"

Evening Service — 7:30 p.m.
Theme: "Your Church and Mine"

The Church of the Open Door

LATE SPRING SPECIALS

How about a better tractor to get that work done or maybe a good second tractor?

These Are Real Mudders

LA CASE, good condition, now only $985
L CASE, good condition $635
L CASE, a lot of work in this one $515
201 SR. MASSEY-HARRIS, raring to go $965
COCKSHUTT 90, lots of power here $545
AR JOHN DEERE, a dandy second tractor $465
W30 I.H.C., a good old tractor $215
I.H.C. 22-36 Tractor $165
JOHN DEERE SURFLEX, 12', good condition $485

Remember — We will trade grain or livestock on any one of these units.

IT'S TIME TO BUY A NEW

SCHAFER PLOW

The all-purpose tiller that will work in any condition of soil. "Ask the man who owns one."

We have a Special Deal on one DC4 CASE
If you need a new tractor see us on this one.

RICHARDSON AND GOULD LTD.

PHONE 19 DODGE DESOTO VULCAN

What we Sell we Service

Spring Machine Supplies

1950 COCKSHUTT 40 TRACTOR, L.P.T.O., hydraulic equipped.

JOHN DEERE "D" TRACTOR

MASSEY-HARRIS 102 TRACTOR.

MC JOHN DEERE CATERPILLAR, complete with tool carrier, loader and angle dozer, power takeoff, good condition.

M52 MASSEY-HARRIS 44 TRACTOR, with hydraulics.

Note: All tractors selling over $500.00 carry a 50-50 Guarantee.

13 ft. Noble Blade
15 ft. Massey-Harris Wide Level with box.
14 ft. Massey-Harris Duplex Cultivator
10 ft. Case One Way with box.
9 ft. Cockshutt One Way with box.
9 ft. International One Way with box.
16 ft. John Deere Surflex, can be reduced to 12 ft. size.
12 FT. PERFECTION ROD WEEDER.
33 FT. HUTCHINSON GRAIN LOADER.

International ¾ ton Truck with electric hoist.
1950 Austin Sedan

Note: We will accept grain on these units or on any trade combines we now have in our yard. Drop in and see us—any reasonable deal will be given consideration

SEE US FOR —
Flexible Harrows, Crowfoot Packers, Sprayers, Jeoffroy Chisel Plows, Tractor Cabs, etc.

FOR THE BEST IN NEW AND USED MACHINERY
—VISIT—

M. R. Morrison Ltd.

Massey-Harris Ferguson Ltd. Dealers
Vulcan, Alta.

FENCE POSTS

We have on hand a good supply of B.C. Red CEDAR SPLITS AND ROUNDS for your new fencing jobs and for repairs to your old fences.

ALL SIZES — 7, 8 and 10 ft. long

ALSO — SHARPENED WILLOW PICKETS

Revelstoke SAWMILL CO. Ltd
Phone 37 VULCAN, ALTA.

"Want some help with your homework, Dad?"

It's a good thing young Ted is only joking.

If his Dad took him up on that offer, Ted would soon find himself floundering in a sea of facts about family income management, succession duties, taxes, wills, trusts, business insurance and other related subjects!

You see, Ted's father is a typical life underwriter — a man who has not only been trained for his job, but keeps up-to-date by constant study. For the uses of life insurance are more extensive today than they used to be. And the men who represent companies in this business now advise you with increased skill.

Doing this calls for more than study. It takes real understanding of people's needs. And since each family's needs are different, the company representative offers valuable guidance in making plans to fit these needs — *individually.*

All in all, the life insurance man you deal with today is a very good man to know. *And his progress is another reflection of the many ways in which the life insurance business has developed with the times to meet your changing needs!*

THE LIFE INSURANCE COMPANIES IN CANADA
Comprising more than 50 Canadian, British and United States Companies
L-155D

District News

EASTWAY

Mr. and Mrs. Rolland Hill of Claresholm were holiday visitors at the R N. Hill home.

Mr. and Mrs. Joe Suitor and Barney, Mrs. Alma Burgess, Harry and Bill Burgess took in the Sports Show in Calgary last Saturday.

Mr. and Mrs. Harry Washburn were Thursday visitors to Calgary.

Mr. and Mrs. Schwartz of Stavely and Herb Schwartz of Calgary were Sunday visitors of Mr. and Mrs. A. Fath.

Mr. and Mrs. Gordon Laycraft and family were Sunday dinner guests of Mr and Mrs. Ronnie Birq of Blackie.

Mr. and Mrs. Mel Burgess were house guests of Mr. and Mrs. M. E. Scott of Royalty for a few days last week.

Bill Burgess was a visitor to Calgary Monday last and was accompanied by Mrs. Fischer who returned to her home there.

We are sorry to report that M. P. Marshall of Calgary fell last Friday breaking his hip and is now in the Calgary General hospital. A speedy and quick recovery is extended to him from the district.

Mr. and Mrs. S. M. Wyatt and family were Sunday visitors at the home of Mr. and Mrs. R. McKenzie of Carseland.

Mr. and Mrs. W. Marshall were Calgary visitors Tuesday.

KIRKCALDY

Mrs. Bertha Fauset of Cranbrook, B.C., was a recent visitor at the Spencer Lewis home. Mrs. Fauset was an old friend of the Lewis family, and they hadn't seen her for many years.

Mrs. Bruce Colwill and two sons are visiting at the home of the former's brother-in-law and sister, Mr. and Mrs. Evan Munro. She is enroute to Ontario where her husband is stationed with the Army.

Friends of Mrs. A. W. Maisey were sorry to hear that she was hospitalized overnight last week in the local hospital.

Sympathy of the district is extended to Mr. and Mrs. William Hummel on the death of the former's father, Lucas Hummell of Nobleford last Saturday. The funeral was held on Wednesday at Nobleford.

Lynn Scoble has been confined to her home with the mumps.

A. J. Maisey went to Calgary on Monday night to make final arrangements for his trip to the British Isles. He will leave Calgary on Friday for his overseas trip, accompanied by Mr. and Mrs. William Maisey of Calgary.

Mr. and Mrs. Doug Wilson were Calgary visitors on Tuesday.

Miss Sandra Bloxham of Champion spent the weekend visiting with Beth Wilson.

The district was saddened and shocked to learn of the sudden death of Wentworth Brinton in Calgary on Monday afternoon. Mr. and Mrs. Brinton and boys had gone on Saturday to visit relatives in Calgary for the weekend. The funeral will be held in Calgary on Thursday afternoon. Sympathy of the district is extended to Mrs. Brinton Earl, Ronald, Howard and Charles on their sad bereavement.

Mrs. Bill Hummel and family have been staying at Nobleford with Mrs. Hummel Sr., for a few days this week.

Mr. and Mrs. Lorne Maisey and family of Herronton spent Saturday at the home of Mr. and Mrs. A. W. Maisey.

Mr. and Mrs. Donald MacKay, Miss Mary Jo Lynch and Miss Marion MacKay attended the wedding of Miss Myrtle Callaghan in Calgary on Saturday.

VULCAN WEST

Robert Irwin visited at the home of his parents, Mr. and Mrs. R. S. Irwin, last week. He has been attending University in B.C. He was accompanied home by his grandmother, Mrs. M. Irwin and Tom Swires. Robert has left to work in Jasper for the summer.

Madeline and Lillian White were weekend visitors to Calgary. Lillian is to be congratulated on being chosen as a candidate to Alberta Wheat Pool Short Course to be held in Edmonton.

J. Gothard from Oregon visited the Gothard and Mote homes recently.

Mr. and Mrs. P. Lucas were Calgary visitors on Thursday.

E. Larson visited with his mother and sister in Calgary on Thursday and Friday.

Mr. and Mrs. Lionel Lucas and family have left to make their home in Calgary.

Jack Lucas of Vancouver visited at the home of his parents, Mr. and Mrs. P. Lucas over the long week end.

Mr. and Mrs. C. Dennison were Sunday visitors to the Sears home west of Nanton.

Joe Irwin and family visited on Saturday with his mother, Mrs. M. Irwin of Port Coquitlam, who is staying in the district for a while.

Mr. and Mrs. Lloyd Vian of Lethbridge were weekend visitors at the A. Fisher home.

Mr. and Mrs. J. Andrews, Merle Smith and Brian went to Calgary Saturday.

Mr. and Mrs. D. White of Stavely were weekend visitors at the J. Lucas home. They accompanied the Lucas' to Calgary on Monday.

Mr. and Mrs. Clarence Brown and family went to Calgary last Monday.

Bobby Stuart of Calgary visited his grandparents, Mr. and Mrs. C. Matlock over the weekend.

Home Economist's Letter

By Jacqueline Donaldson
Home Economist, Claresholm

Tehre's Magic in Color!

Give your home a splash of color. Your surroundings may glow with color without costing any more than if you use drab or uninteresting colors in paint, wall paper and fabrics. First of all make a good entrance — the front door of every home deserves to be noticed; paint it a bright shade of yellow, deep green, bright navy or rose. Make a wide door seem narrower by mounting pictures on the centre panels, or wall paper the panels to match the room. In a library, den or recreation room, cover the door with plastic leather and stud it with brass nailheads.

If you have a hall of horrors — put new life into a drab hallway with warm colors of coral, chartreuse, mustrad or apricot. Make a high ceilinged hall a better proportion by painting the ceiling a deep color. Shorten a hall by painting or wall papering the end walls in contrast with the side walls.

Come out of the gloom — paint dark woodwork and panelling a light shade to match or harmonize with the wall color. Inject lively colors into scatter rugs, cushions, lamps, drapes and accessories.

Face-lift your furniture — battered old pieces can be turned from eyesores to assets with a good sanding and two coats of quick drying enamel. Dining room suites with claw feet, worn leatherette, seats, ungraceful high backs, can be given a new lease on life by sawing or filing down the legs, recovering the seats and bleaching and waxing the wood to a modern blonde finish. Any old chesterfield will look as good as new in a fresh slip cover.

Short on money . . . long on integrity? — dip old lampshades in paint thinned with turpentine. and some drapes often have very humble beginnings, buy unbleached sheeting or flannellette and dye the material the color desired. Renew peeling soiled Venetian blinds by taking them apart, sanding them on a clothesline and painting them a sunny windless day. Dye the stained tapes a bright color.

Beautify the bedroom — banish dingy ceilings with paint or wall paper. Put your favorite color there. Give an awkward alcove importance by papering or painting it in a contrasting shade. Use leftover rolls of paper to finish bedroom closets.

What's underfoot, needs some color too — cover a battered floor with a splatter dash paint job. Dye a faded rug — scrub a new color into the old dingy surface.

A colorful kitchen is a joy forever — if your kitchen is narrow, widen it by painting your top row of cupboards a light color. A big kitchen will lose its outsized appearance if three main colors are used, one on the walls, one on the cupboards, the other on the floor. If you don't like your kitrhen cabinets, paint them to match the walls. Use this treament for ugly radiators in other rooms.

Avoid the "boxy" bathroom — make a small, high bathroom more beautiful by painting the ceiling a deep shade of the wall color. Paint the wall behind the bathtub a rich contrasting color. Invent an interesting window treatment. Ivy trained around a bathroom window adds a fresh touch.

Canada's labor income reached an all-time peak of $11,900,000,000 in 1954.

Little Bow Constituency
Social Credit Association

NOMINATING CONVENTION

I.O.O.F. HALL, VULCAN

THURSDAY, JUNE 2

at 4:00 p.m.

EVENING MEETING

at 8:00 p.m.

Guest Speaker: James Hartley

M.L.A. for Macleod

"GOD SAVE THE QUEEN"

Inserted by the Little Bow Constituency Social Credit Association

Millionaires' Nite
FRIDAY, JUNE 10
NANTON ALBERTA

Crankshafts Ground without removing the motor

SPARKS' AUTO SALES
Phone 2042 High River

★★★★★ 5-STAR SERVICE

Another Tractor

. . . could help get that seeding done

Come in and look these over — priced from $350 to $2300 — and worth the money.

WD9, complete overhaul.
MASSEY 55 with hydraulic.
MASSEY 55.
MASSEY 25, good and cheap.
LA CASE with hydraulic.
COCKSHUTT 40
OLIVER 77.

— also —

10 FT. COCKSHUTT PRESS DRILL
12 FT. AND 14 FT. NOBLE BLADES
12 FT. MASSEY DOUBLE DISC

— and —

We have a compelte line of new I.H.C. Discers, Rod Weeders, Press Drills. Harrows and the newest thing in Tractors — the brand new "300" and "400" Internationals.

ESTERON TEN TEN
DOW FUME EB5

Control your weeds and the pests in your stored grain.

"Serving the Vulcan District since 1928"

J. T. Willard & Son

Vulcan — — Alberta
Phone 63

YOUR TRACTOR CAN BECOME A DEADLY KILLER..NEVER RELAX!

Statistics show that tractors have caused more major accidents than any other implement on the farm. We cannot stress too often, the need for constant care and vigilance when working with this "Power Packed Menace". Don't let your tractor be the cause of serious injury or death.

THINK before you ACT!

ABA

ALBERTA BREWERS' AGENTS LIMITED
— REPRESENTING —
BIG HORN BREWING CO. LTD. — CALGARY BREWING & MALTING CO. LTD.
SICKS' EDMONTON BREWERY LTD. — SICKS' LETHBRIDGE BREWERY LTD.
NORTHWEST BREWING CO. LTD. — RED DEER BREWING CO. LTD.

LETHBRIDGE CANADIAN LEGION SECOND ANNUAL

BAND FESTIVAL

AND MONTANA DAY

SATURDAY, MAY 28th

A WELCOME

is extended to all visitors by the joint-sponsors of the Band Festival —

Retail Merchants of the Lethbridge Chamber of Commerce.

21 Canadian and American Bands will participate —Remember the Colour — Excitement — Festive Spirit of last year! This year will be bigger and better!!

Bands will start to play at 10 a.m. on downtown streets. Parade commences at 1:30 p.m. with all the colour of the Majorettes and Twirlers . . . Truly a Day You'll Long Remember.

EVENING BAND CONCERT

In the Lethbridge Arena at 8:00 p.m. with the crowning of the Festival Queen. Order your tickets now by writing P. O. Box 484, Lethbridge.

Adults $1.25 Students 50c

J. WORTHINGTON

Sales Phone 18 — Service CHAMPION

Try An Advocate Classified

PHONE 36 VULCAN, ALTA.

Baxter's Better Buildings

No farm with modern machinery should be without storage. Machine depreciation alone would pay for a shed every 8 or 10 years.

No one in Alberta builds as good a shed for the same price.

First-class shed with one large door, five windows solid sheeting, caulked and trim painted, covered with 24 gauge aluminum.

32 x 48 ..... $2087
40 x 60 ..... $3168
50 x 80 ..... $4865

We try each year to reduce the price or improve the shed.

WE SPECIALIZE IN
MACHINE SHEDS — BARNS — CURLING RINKS

Aluminum Products — T.R.BAXTER — Laminated Rafters
Box 700 — BROOKS — Phone 2403

"The Smartest Way to Build Today"

Champion

The May meeting of the Amity Club was held at the home of Mrs. Harold Marshman. There were 16 members and three visitors present. After a short business meeting the members exchanged recipes. Mrs. Gerald Matlock assisted the hostess in serving delicious refreshments. The June meeting will be at the home of Mrs. Elmo Fontana.

Due to adverse weather conditions Champion has been able to play only one league baseball game this season This was at Carmangay on Wednesday, May 18, when the Champion team edged out the Carmangay Club with a score of 12-2. The Champion battery: Pasolli, Smith and Siler. Carmangay's Hildreth, Shearer and McLeod.

Mrs. Earl Hegland is in Calgary receiving medical attention.

Mrs. A. L. Siler returned home from the Carmangay hospital with her new daughter, Marjorie Elaine last Saturday.

Miss Elaine Groves has returned home after undergoing an appendectomy last week in the Vulcan hospital.

Mrs. Frank Little is a patient in the Carmangay hospital.

Mr. and Mrs. Tim Barry had as their guests during the holiday weekend Mr. Barry's brother-in-law and sister, Mr. and Mrs. Norman Saunderson of Edmonton and Charles Brine of Edmonton.

Al Karl of the Bank of Commerce staff was a weekend visitor in Red Deer attending the Bankers' Golf Tournament.

Bill Jopling spent a few days at the home of his parents, Mr. and Mrs. H. C. Jopling.

Mr. and Mrs. Don Clifford are the proud parents of a baby daughter, Louise Ann, born in the Carmangay hospital on Thursday, May 19th.

Frank Jones of Onalaska, Washington, is a visitor at the home of hs uncle and aunt, Mr. and Mrs. George Smith.

Mr. and Mrs. James Allon and family were weekend visitors at the home of Mrs. Allon's father, Mr. McLeod at Canmore.

Miss Leora Maxwell of Calgary spent the holiday weekend at her home.

Ralph Saby of the Champion teaching staff spent the weekend at his home in Magrath.

Miss Gloria Fraser was a Calgary visitor on Friday and Saturday of last week.

Mr. and Mrs. Melville McLean and small daughter, Mary Kay, were Calgary visitors last week at the home of Mr. McLean's mother.

Ed Knudson has been a patient in the Carmangay hospital returning home on Monday of this week.

Mr. and Mrs. Robert Stewart of Calgary were weekend visitors here.

It is with deep regret the town and district learned of the passing of Ingvald Granlin, an old timer of the Champion district. Mr. Granlin passed away in a Vancouver hospital.

• • •

CARD OF THANKS

The Champion C.W.L. wishes to extend sincere thanks to everyone who helped to make the Tea, Bake Sale and Bazaar a success on May 7. The doll which was raffled at the show Saturday night was won by Dwight Ulrich.

• • •

CARD OF THANKS

I wish to thank my many friends for their visits and gifts to me while I was in the hospital. Special thanks to Mrs. S. Manning, Mrs. H. Christiansen, Dr. Tompkins and the staff of the hospital. — Steven Lebsack, Champion. p

Your Dentist Says

(By DR. L. G. ROBINSON)

Are Gremlins To Blame, Or Just Kind Relatives?

Is it gremlins, armed with a vial of acid and a small brush, that go about dropping acid on our children's teeth and seem to confound our best attempts to control dental decay?

We may try to observe faithful control diets, and enforce cleansing of the teeth after meals; we may feel sure that we have done everything we have been advised to, only to find, time after time, that cavities re-appear at an alarming rate.

No, it is a sad fact that the harm is often done by those who would willingly sacrifice their own health for that of the children — aunts and uncles, grandparents, friends and even parents themselves.

Why should it be that the kindly impulses of these misguided souls should so often take the form of gifts of candies, cookies, cakes, soft drinks, ice cream smothered in chocolate and sweet sticky syrups — all those confections that are so perfectly adapted to the development of dental decay?

Why must fond mothers, staging parties for children, vie with one another in laying before their young guests the most elaborate displays of such foods, which the kiddies have learned to love and expect?

It has been estimated that more than half a million dollars was spent during the past Easter season on candy eggs and animal figures.

Of course it is impossible, and in the circumstances perhaps not altogether desirable that our children be forbidden the use of all sweets; but do let us recognize the fact that there is a time and place for them when they will do the least harm. That time and place is after a wholesome, nutritious meal has been eaten.

Sweet and starchy substances should never be served, or made available, between meals or before meals.

If we can train ourselves and the fond relatives and friends of our children to use ingenuity in expressing fondness in others, more practical ways; if we can train our children to expect sweets only after meals; and to brush the teeth well after using them, we shall have taken a great step forward in the control of dental diseases and decay.

With The District Agriculturist

Hugh Michael

Increased Interest In Horticulture Evident

Since the end of World War II, there has been a very pronounced increase in interest, shown by farmers and others in horticulture, and farm and home beautification. As each year pases, we receive more applications for trees and shrubs to be used for beautification of the farmstead. This is a natural thing to expect as our Province grows older, and we settle down to building more permanence and beauty into our homes and farmsteads. Several publications have been written by authorities from the University and elsewhere, to assist interested people in planning and choosing, suitable material for this purpose.

I feel that the "Alberta Horticulture Guide" is one of the most useful publications issued on this subject. It is kept up-to-date by the Alberta Horticultural Advisory Committee. The Guide gives a map of the Province which shows the horticultural zones; a list of recommended fruits and vegetables for each zone is given. It should be kept in mind that no zonation map can be perfect. Growing conditions are not uniform throughout each zone, and conditions such as soil, site, moisture, proximity of large bodies of water or sudden change in elevation cause local areas in each zone to be more or less favorable.

Recommendations in the 'Guide' range from fruit varieties, vegetable varieties, to flowers. A fairly extensive list of flowers are given including, annuals, perennials, perennials suitable for rock gardens; specific information on dahlias, which includes culture, propagation and storage. A recommended list of gladiolus is included, the varieties being segrated according to color. Iris and peony varieties are listed. The peonies listed are arranged according to color, and the rating of each peony is given as awarded by the American Peony Society. Flowers suited for growing in shady locations are indicated. Most people who are interested in floriculture wonder about the varieties of flowers that will do well in shade. A long list of hardy trees and shrubs are included, the ones tolerant to shade are indicated. Some of you may be interested in woody climbing vines, the hardy ones are listed. At the back of his useful little bulletin is a list of horticultural publications available free of charge. These are from the University of Alberta, Alberta Department of Agriculture, and the Dominion Department of Agriculture at Ottawa, for anyone who wishes further information dealing with some specific phase of horticulture.

Anyone who may be interested in obtaining a copy of the "Alberta Horticultural Guide" may do so by contacting the district agriculturist's office.

Try a Classified — quick results at low cost.

A wider, safer view ahead

Chevrolet Trucks are the first to bring you a great General Motors' development in visibility, originally introduced in the passenger car field — the Panoramic Windshield. It's one easy way to see that Chevrolet's new Task-Force Trucks are the most modern on the road.

—and any truck without it is behind the times!

It Can't Be a Modern Truck without New Panoramic Windshield — New High-Level Ventilation — New Concealed Safety Steps — New Seats and Controls — ALL the Chevrolet Features that make Truck Driving Safer, Easier and More Comfortable Than Ever Before!

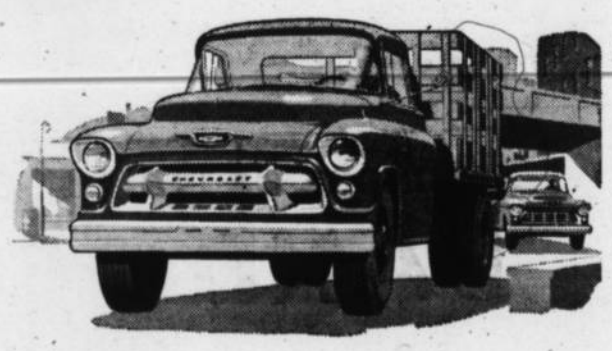

New cabs are only the beginning! Everything about the bodies is new and advanced in design. Frames are new and more rugged. Engines are new and so are suspension systems. There have never been trucks before so new and modern in so many ways. Come in and see how a new Task-Force Truck will pay off now on your job — and put you ahead again at trade-in time!

New Chevrolet Task-Force Trucks

A GENERAL MOTORS VALUE — CHEVROLET — CANADA'S NO. 1 TRUCK

See Your Chevrolet Dealer

CT-756D

SCALES MOTORS

STANLEY SCALES — VULCAN, ALTA.

CHAMPION ELECTRIC

PLUMBING - - - HEATING

WIRING AND ELECTRICAL APPLIANCES
Propane Gas and Appliances
Digging Fields & Water Lines

Phone 16 — STAN MATLOCK — Res. 74

Professional and Business Directory

A. D. Tompkins
M.D., L.M.C.C.
Physician & Surgeon
Office Hours:
10 a.m. to 12 noon — 2 to 5 p.m.
Carson Block, Vulcan

Dr. G. H. Gibb
DENTIST
BRUCE BLOCK, VULCAN
Phone 176
Office Hours:
9 to 12 noon, 1 p.m. to 5:30
Closed Wednesday afternoons
Evening appointments by request

Dr. E. M. Gee
PHYSICIAN
Tel. 249 — Res. 45
Totem Block, Vulcan

• REMODELLING
• ALTERATIONS
• GENERAL BUILDING
• CABINET WORK
W. E. ROEBUCK
PHONE 325 — VULCAN

John M. Jamison
BARRISTER — SOLICITOR
NOTARY PUBLIC
Bruce Block
Phone 39 — Vulcan
Residence Phone 34

HOME FURNISHINGS
Vulcan Furniture
—Phone 53—

Painting-Decorating
TEXTURE CEILINGS
Plasterboard Joint Filling
PIET TEN KATE
Blonding — Free Estimates
Phone 363, Vulcan
Basement Dr. Tompkins' Office

—For your—
PLUMBING
GAS-FITTING
Installations & Service
—call—
McNarland Plumbing
"No job too big or too small"
Phones: Bus. 379, Res. 100
INGLIS APPLIANCES

FOR ALL CLASSES OF
INSURANCE
Life - Fire - Auto - Hail
—SEE—
R. E. CHAPMAN
Phone 39 — Lomond

G. A. SALES & COMPANY
CERTIFIED
PUBLIC ACCOUNTANT
Telephones
Bus. 277 — Res. 118
Vulcan, Alta.

LES JOHNSTON
CARPENTER WORK
16 years experience
By contract or hour
VULCAN

J. S. SIMPSON & SON
PLUMBING - TINSMITHING
HEATING - GAS FITTING
Business Phone 58, Res. 52
Vulcan — Alberta

W. MAYS
CARPENTER
New Work - Repairs
Box 51, Vulcan

McColl-Frontenac
Texaco Products
ALEX GRANT
Phones: Bus. 150, Res. 164

DAVE SMITH
—AGENT—
• Maple Leaf Petroleun Ltd. Products
• UFA Farm Supplies
• CCIL Machinery
Phone 129, Vulcan

Canadian Legion
B.E.S.L.
VULCAN BRANCH No. 21
Complete Club Facilities
Visiting Members Cordially Welcome

Agent For
Canadian Oils Ltd.
WHITE ROSE PRODUCTS
HAROLD BOUTLAND
Phone 267 or 238

BIG OR SMALL
WE PRINT IT
THE VULCAN ADVOCATE

Imperial Oil Products
Ed. NELSON
Phone 60, Vulcan

FRANK McNIVEN
AUCTIONEER
Phone 91733, Blackie
LICENSED AND BONDED
Licence No 224

J. ALLEN BAKER
AUCTIONEERING SERVICES
at your request.
PAST PERFORMANCE YOUR GUARANTEE
Phone 9130-11, High River
or write P.O. Box 29
Cayley, Alta.
License No. 207

Floor Sanding
Old Floors Made Like New
New Floors Finished
— PAINTING —
PETE ROBERTSON

PHONE US FOR REPAIRS TO YOUR CONNOR WASHER
Phone 127
Vulcan Electric Co.

OPEN NEXT WEEK

Purity 99 Service

All Gasoline Pumps in Vulcan will close at 6:15 p.m. weekdays, except Saturdays and will remain closed on Wednesday afternoons, Sundays and holidays, with the exception of the service station named above, which will remain open until 8:00 p.m. every day for one week and will be open from 10:00 a.m. until 8:00 p.m. on Sunday and holidays, commencing

Open Sunday, May 29

Baby Contest

ELLIS—a boy, 9 lbs. 14 oz., born May 17.
Parents: Mr. and Mrs. George Ellis, Champion.

BASSETT'S JEWELRY

Phone 175 Vulcan, Alta.

G. S. CARRINGTON

I.H.C. DEALER

PHONE 22 LOMOND, ALTA.

BODY REPAIR SHOP

Our Body Repair Shop in the former Shortt's Garage building is equipped to handle all your body and fender repairs and painting.

For an estimate on straightening out that crushed fender or body dent or on a smart new paint job, drop in and see Bill Graham or Mickey DeBeau.

RICHARDSON AND GOULD LTD.

PHONE 19 DODGE DESOTO VULCAN

What we Sell we Service

Check Our Prices

then compare values before you buy!

1953 PLYMOUTH CRANBROOK SEDAN, radio, heater, new seat covers.
1951 KAISER DELUXE SEDAN, lots of extras.
1951 PONTIAC BIG 6 SEDAN, reconditioned for value.
1950 FORD COUPE, good value.
1950 CHEVROLET SEDAN
1949 METEOR SEDAN, completely rechecked
1949 PONTIAC COACH
1947 CHEVROLET SEDAN
1946 MERCURY SEDAN
1946 PLYMOUTH SEDAN
1938 NASH SEDAN

- TRUCKS -

1952 CHEV. 2-TON
1951 GMC 1 TON
1951 CHEV ½ TON
1949 GMC ½ TON
1949 FORD 1 TON
1949 DODGE 1 TON, flat bed.
1948 FARGO ½ TON
1948 IHC 1 TON
1948 FARGO ½ TON
1947 DODGE 3 TON
1946 3-TON
1941 DODGE ½ TON
1940 DODGE 1 TON
1939 DODGE 1 TON
1938 G.M.C.

Central Garage

Pontiac — Buick — G.M.C.

Phone 111 Vulcan

District News

BERRYWATER

The people of the district wish to congratulate Doug. Smith on never missing a run with his school van during all the recent bad roads and inclement weather.

Mr and Mrs. Pete Seibernagel of Taber were weekend visitors at the home of the latter's parents, Mr. and Mrs. Roy Adam.

Mr. and Mrs. Bob Healy were Champion district visitors on Sunday.

Mrs. Roy McIntyre attended the opening of the new Galt hospital at Lethbridge this week.

Miss Anne Oldfield, who is on the teaching staff of Currie school at Calgary, spent the long week end at the home of her parents, Mr. and Mrs. Lynn Oldfield. She was accompanied by Miss Irene Walasko, also on the Currie school staff.

Mr. and Mrs. Bob Gerding were Lethbridge visitors for the weekend staying at the home of Mr. and Mrs. Hanchuk.

Mrs. D. B. Smith, who has been confined to the local hospital for the past 10 days, returned home Tuesday morning.

Mrs. Leslie Richardson spent the weekend with relatives in Calgary.

Jack Smith, accompanied by Art Robilard, left Monday morning with his jumping horse "Mighty Mouse" for the Edmonton Light Horse show.

Among those attending the horse races last Saturday in Calgary were Mrs. Olive Douglass and Mr. and Mrs. Stuart Douglass.

The Glen Rhodes of Champion entertained the Clifford Webbers Saturday and Sunday.

Dave Sim reports that the rainfall in the Berrywater district from Friday evening to Monday morning was 1.35 inches.

REDLANDVIEW

Mr. and Mrs. Carl Steiner attended the Sportsmen show in Calgary on Saturday.

Melbourne Dunham of Calgary spent the weekend with his parents, Mr. and Mrs. Clare Dunham.

Mr. and Mrs. Neil Giles were Calgary visitors on Saturday.

Mr. and Mrs. Wallace Howlett and son of Calgary spent Sunday and Monday with Mrs. Howlett's parents, Mr. and Mrs Willard Love.

Mr. and Mrs. Arthur Cutforth accompanied by Mr. and Mrs. Bert Metheral were Calgary visitors last Thursday.

Mr. and Mrs. Wesley Fulton and son Jackie and Mrs. Alvie Fulton and Owen were visitors to Calgary last Thursday.

Mrs. Ed Kehr has returned home after spending a few days in the local hospital.

Mrs. Donald Woodman motored to Calgary on Sunday to see her brother Clayton Clarkson, who is a patient in the Holy Cross hospital.

Mr. and Mrs. Robert Train from Del Bonita, spent a few days at the home of their daughter, Mrs. Max Kehr.

Mrs. George Todd attended the graduation in Edmonton last week of her nephew, Dr. Lloyd Nixton. He will be at the Holy Cross hospital after July 1st.

Mr. and Mrs. Joe Renwick from Canal Flats, B.C., were guests last week at the home of Mr. and Mrs. Howard Burrell.

ARMADA

Mr. and Mrs. Leonard Stokes motored to Calgary where Leonard will receive medical attention.

Mrs. Stan Marks has arrived home from the local hospital with her infant daughter, Darlene Lynn.

Vic Birkenes had the misfortune of hurting himself while riding on a horse. He spent three days in the local hospital and then was taken to Calgary by ambulance. A speedy recovery is wished to you Vic from everyone in the district.

Deepest sympathy is extended to Mr. and Mrs. George Craine and family on the death of their daughter and sister, Mrs. Doris Johnson, of Calgary.

The picnic that was to be held on May 23rd has been postponed until a later date.

Art Marks was rushed to the local hospital last Tuesday after being overcome with gas fumes from the loader engine he was operating. After spending a night in the hospital he was able to return home the next day.

The school children had two holidays last week due to the rain and one this week. Here's hoping the rain will quit long enough for the farmers to finish their seeding.

ARROWWOOD

Mr. and Mrs. F. House, and Mr. and Mrs. D. House left for Oregon last Tuesday after receiving word that their mother, Mrs. J. House had passed away. Mrs House was quite well known in this district and we extend our sympathy to the family.

Mr. and Mrs. C. Strong and son of Calgary were weekend visitors at the home of Mr. and Mrs. N. Ekeland.

Miss Marvina Beagle of Calgary spent the weekend visiting at the home of her parents here.

Don't forget the Tap Dance Revue in the hall, June 3rd by the pupils of Miss Helen Richardson.

The Arrowwood F W U A held their regular meeting on Wednesday at the home of Mrs. Leigh Williams with a good membership attending. Following the meeting a delicious lunch was served by hostesses Mrs. Leigh Williams, Mrs. R F. Williams and Mrs R. B. Williams. You are reminded that Dr. Rowland of the Foothills Health Unit will speak at the next meeting June 1st in the hall.

The Home & School Association held their regular meeting on Tuesday in the school. Highlight of the evening was a talk on "High School Curriculum" given by Mr. Schrag, superintendent of County schools. Following the meeting lunch was served.

Mrs. Ray Helm is a patient in the Vulcan hospital. We wish her a speedy recovery.

Raymond House is now home on 14 days leave after finishing five months training in HMCS Cornwallis, Nova Scotia, and Bermuda. He will now be stationed in HMCS Naden, Victoria, B.C. Ray has a broken ankle—just what happened in Bermuda, Ray?

Mrs. P. Pedersen of Olds is visiting at the home of Mr. and Mrs. Ray Helm.

Ronny Richards and Miss Shirley Webb of Moose Jaw were recent visitors at the home of Mr. and Mrs. Bill Hughes.

Mrs. Pearl Cawley has returned home after visiting in the States for the past few months.

Mrs. Ruth Beckner has moved into the house formerly owned by Clarence Arens.

Mr. and Mrs. Doug Seamens and son were weekend visitors at the home of Mr. and Mrs. M. Wallace.

Mrs. W. De Witt and Harold spent a few days visiting in Onaway at the home of Mr. and Mrs. B. Ripski.

Mr. and Mrs. John Wiebe have moved their trailer to Grande Prairie where John is employed by U.G.G.

Mr. and Mrs. Fred Taylor of Shouldice moved to Calgary last week after selling out their garage business in Shouldice.

Mr. and Mrs. Bill Beckner and family were Sunday visitors at the home of Mr. and Mrs. Bud Beckner.

Don't forget the annual Arrowwood 'Jubilee' Sports Day opening with a mammoth parade June 10. Everybody welcome.

Carmangay
Community Hall
Theatre
Saturday, May 28th
at 8:30 p.m.
COLUMBIA PICTURES
presents
MARLON BRANDO
"On The Waterfront"
An Elia Kazan Production
—co-starring—
Karl Malden, Lee J. Cobb
with
Red Steiger, Pat Henning
and introducing
EVA MARIE SAINT

CHAMPION THEATRE
Saturday, May 28th
at 8:30 p.m.
"AFRICA SCREAMS"
FAMILY

WISCONSIN SALES
OVERHAULING & COMPLETE PARTS SERVICE
Sparks Auto Sales
Phone 2042
HIGH RIVER

Simple Ulcers Boils-Open Sores
Now Get Real Help At Home—
No Time Lost From Work

The simple EMERALD OIL home treatment permits work as usual while those old sores are being helped. You get relief real quick for EMERALD OIL helps promote healthy healing.

EMERALD OIL acts instantly to quiet pain, reduce inflammation and stimulate circulation bringing fresh blood to the injured part. Just follow the simple directions. EMERALD OIL is sold by all druggists.

MITCHELL'S DRUG STORE

See the Amazing THOR Gladiron *IN ACTION!*

★ IRONS ★ PRESSES
★ STEAMS
AUTOMAGICALLY
Come in TODAY and see the
Thor
AUTOMAGIC 'GLADIRON

It irons a shirt beautifully in 4½ minutes . . . it's even simple to iron fussy things, children's dresses, ruffled curtains, etc. Flat work goes through with amazing speed.

NO STANDING—NO LIFTING
NO BACKACHE

Folds to small storage space. Wheel it anywhere you want to use it.

COME IN AND TRY IT TODAY!

Vulcan Electric Co.
Phone 127 Vulcan

To the Amateur Photographer . . .

A REMINDER OF THE BASIC RULES FOR BETTER PICTURES

1. Make sure your lens is CLEAN.
2. Always hold your camera STEADY.
3. Be sure to PRESS shutter release GENTLY.
4. TRANSPORT or WIND film AFTER each picture.

. . . Remember these four rules and better pictures will result.

SEE US FOR YOUR PHOTOGRAPHIC NEEDS and bring us your photographic problems. We will gladly help you solve them.

Another point . . . "A Camera is No Better than its LENS."

We feature Voigtländer Cameras with the world's finest lenses — made by a firm with 110 years of lens-making experience and "know-how" behind them.

ERRETT KING, Phm. B.
DRUGGIST and STATIONER
Phone 432 Vulcan

Kill Weeds with HERBATE 2,4-D
An easy and economical method of weed control

Model L U.F.A. Co-op Sprayer
Sprays 33 ft. or 45 ft. with extensions. See us for prices.

DAVE SMITH
Maple Leaf Products — UFA Farm Supplies

Complete line of ATLAS TIRES AND TUBES for cars and trucks on hand.

St. Aldhelm's Anglican Church

DON YEOMAN of Calgary
President of the Brotherhood of Anglican Churchmen
WILL SPEAK ON THE NATURE AND ACTIVITIES OF THE BROTHERHOOD
Sunday, May 29th
at 8:15 p.m. in the Church Basement

ALL MEN ESPECIALLY WELCOME

There's more *Life to Sicks'*
A Quality Product of Sicks' BREWERIES LIMITED

NEW "go-ahead" power
More powerful 6 and V-8 engines
Way-ahead
DODGE "Job Rated" TRUCKS
See your DODGE-DESOTO dealer!

ROBSON'S INDOOR THEATRE

Wed., Thurs., Fri., Sat., May 25-26-27-28
Two Shows Nightly at 7:30 and 9:30
Two Matinees Saturdays at 2 and 4 p.m.

"The River of No Return"

In Cinemascope — Color by Deluxe
Robert Mitchum — Marilyn Monroe
Rory Calhoun — Douglas Spencer
Taken at Jasper, Alberta, in the Canadian Rockies.
— also —
The Cinemascope Parade
Latest News Reel

Mon. Tues. Wed., May 30-31, June 1
Two Shows Nightly at 7:30 and 9:30

"NEW FACES"
(Adult)

CINEMASCOPE
In 4-track High-Fidelity Stereophonic Sound
COLOR BY DELUXE

Ronny Graham — Eartha Kitt
Rober Clary — Alixe Ghostley
A Broadway stage hit transferred to the screen intact, with the original cast.
—also—
"Dizzy Diving" — "Curtain Call"

Thurs. Fri. Sat. June 2-3-4
Two Shows Nightly at 7:30 and 9:30
Matinee Saturday at 2:30 p.m.

"LIVING IT UP"
In Technicolor (Family)

Dean Martin — Jerry Lewis
Janet Leigh — Edward Arnold
Jerry Lewis dying of radio-active poisoning? Wrong daignosis by Dean Martin--a recent medical school graduate.
—also—

CINEMASCOPE
In 4-track High-Fidelity Stereophonic Sound

'The First Piano Quartette'
—and—
"Lonesome Stranger" — Latest News Reel

℞ **AN ESSENTIAL INGREDIENT**

TIME—is one of the most essential ingredients that go into the preparation of any prescription. Every effort is made to see that you receive your prescription promptly but your safety and the safety of your loved ones is of primary importance.

Every prescription requires careful study as to dose, proper strength, selection of ingredients, proper compounding, labelling, checking, registering and rechecking. All these operations take time, but are indicative of the care that must be used in filling even the simplest prescription.

It is your pharmacist's responsibility to safeguard the health of your family and time is needed for him to discharge this responsibility. Therefore, Please Be Patient when having your prescription filled. You will receive it as soon as good pharmaceutical practice and care will allow.

Mitchell's Drug Store

John Mitchell, Phm. B. Prop.
Rexall Remedies — *"Prescriptions A Specialty*

VILLAGE OF LOMOND

Notice of Preparation of Assessment Roll

1955

Notice is hereby given that the assessment of the previous year has been adopted under the provisions of The Assessment Act, and that the assessment roll of the said municipality has been duly prepared, and that if any person thinks that any property has been wrongfully assessed, or assessed too high, or too low, or that his name or the name of any other person has been wrongfully entered upon or omitted from the roll, he may at any time prior to the 21st day of June, notify the secretary-treasurer in writing of the particulars and grounds of his complaint.

Dated at Lomond, this 21st day of May, 1955.

(Mrs.) HELEN M. R. CHAPMAN,
Secretary-Treasurer.

Brief Items of Local Interest

Mr. and Mrs. Kay Jensen of Cardston spent the long weekend at the home of the latter's parents, Mr. and Mrs. Montie Findlay.

Mr. and Mrs. Dave Schierman and Eunice spent the weekend at Great Falls, Mont.

Holiday weekend guests at the home of Mrs. Frieda McRoberts were her daughter and granddaughter, Mrs. Kathleen Doeling and Linda, and Miss Elizabeth Filipkowski, all of Edmonton. On Sunday Mrs. McRoberts and her visitors were dinner guests at the Lorne Healy home.

Mr. and Mrs A. Sales spent the long weekend at the home of their son and daughter-in-law, Mr. and Mrs. Lyle Sales in Calgary.

Ron Northcott of Red Deer was a weekend guest at his home here.

Miss Marlene Orchard, a nurse-in-training at the Holy Cross hospital in Calgary, is spending a two-week holiday at the home of her parents, Mr. and Mrs. Mike Orchard.

Mrs. Dave McAfee will leave this week for Edmonton, where she will spend the summer with her mother, Mrs. Donald.

Miss Betty Hansell of Edmonton spent the holiday weekend at the home of her parents, Mr. and Mrs. E. G. Hansell.

Jack Wolfe and his son Wendell, of Edmonton, spent Sunday and Monday at Bellevue.

Mrs. Agnes McKay and Mrs. Loreen Horne accompanied by the latter's two young sons were Edmonton visitors over the long weekend.

Miss Ellen Loose of Calgary was a recent visitor at the home of her parents, Mr. and Mrs. C. W. Loose.

Cleo Robinson of Calgary renewed acquaintances here over the weekend.

Mr. and Mrs. Montie Findlay spent Sunday with the former's mother at Cardston.

Mr. and Mrs. Dick Anderson and girls were Great Falls visitors Sunday and Monday.

Mr. and Mrs. Russ Lawrence spent the long weekend at the home of Mrs. Eunice Phillips in Calgary.

Melvin Schneider of Morrin visited with his parents, Mr. and Mrs. O. H. Schneider at the weekend.

Mr. and Mrs. Dave Neville spent Sunday and Monday with members of their family in Calgary.

Mr. and Mrs. Seno Degenstein and Larry were Hillcrest visitors at the weekend.

Mr. and Mrs. Ted Duke and family of Calgary renewed acquaintances here Sunday and Monday.

Holiday guests at the home of Mr. and Mrs O. A Craig were Mr. and Mrs. Ron Craig of Vancouver, B.C.

Jack Lucas of Vancouver spent a few days recently with his parents, Mr. and Mrs. Phil Lucas.

Mrs. Margaret Dobbs and Mrs. H. T. Lamont attended funeral services for the late J. D Miller at Taber on Wednesday.

B. J. S. Tharp, Optometrist, Calgary, will be at Mitchell's Drug Store, Vulcan, on Saturday, June 4, from 10 a.m. to 5 p.m -advt2c

Friends of Fred Nolte will be sorry to hear he is a patient in the Vulcan hospital.

Miss Kathern Nolte spent the weekend in Calgary with her sister Madeline.

Mrs. Fred Nolte, Kathern and Edward, and Mrs. Merle Smith attended the Graduation Exercises for Madeline Nolte at St. Mary's Cathedral, Calgary, on Sunday, May 23. Madeline was one of 46 girls and 34 boys graduating from Sacred Heart, and St Mary's school. Father Connelly, of Vulcan, a former graduate of St. Mary's Boys School, addressed the graduating class. A reception followed at Penley's.

Mr. and Mrs. John Andrews, Beverley and Ronnie, and Merle and Brian Smith attended the Sportsman's Show in Calgary on Saturday.

Mr. and Mrs. Harry Smith and Dougie Campbell were Saturday visitors to Calgary.

Word has been received here of the bad flood at Poplar Point, Manitoba. Virgil Smith, formerly of Vulcan, living in this town reports their home is in no danger but the town and part of the land is under water. The dykes have broken along the Assiniboine River in several places. Homes of relatives of Mrs. Merle Smith are damaged by the flood.

Miss Carolyn Deal, who has been at home for the past few days with her parents, Mr. and Mrs. George Deal, had been employed in the Stettler Municipal hospital for the past year and has now taken a position in the High River Municipal hospital.

Mr. and Mrs W. R. McMullen wish to announce that their daughter Marjorie and Jack Holoboff were married in Couer D'Alene, Idaho on Wednesday, May 18 and will return in the very near future.

Mr. and Mrs. W. G. Sutherland and family spent the holiday week end with relatives at Drumheller.

Jimmy Wiersma and Miss Pauline Nykoop, both of Calgary, were Monday visitors at the home of the former's mother, Mrs. K. Wiersma.

A visitor at the home of Mr. and Mrs. John Grant is the latter's sister, Miss Louise Kyle of Glasgow, Scotland. The two sisters had not seen each other for nearly 30 years. Miss Kyle, who was met in Calgary by Sgt. R. J. Martin of Claresholm, and Mr. Grant, will visit with her sister until fall, when she will return to Scotland.

Visitors at the home of Mr. and Mrs. Frank Hess are Mrs. Blanche Peterson, R.N., of Portland, Ore., and Mrs. Marjorie Lasuskarn of Vancouver, B.C. Later this week Mrs. Hess and her guests will travel to Lamont, Alta, where they will celebrate their 25th graduation re-union on Saturday.

Miss Marion Sissons, matron of the Vulcan Municipal Hospital, was among those from Vulcan attending the official opening of the new Galt municipal hospital in Lethbridge on Wednesday.

As of March 1954, an estimated 67,500 full-time students were enrolled in universities and colleges across Canada.

FOOTHILLS-WHEATBELT LEAGUE

BASEBALL

WEDNESDAY, JUNE 1—
PICTURE BUTTE AT VULCAN
6:15 P.M.

SUNDAY, JUNE 5—
LETHBRIDGE AT VULCAN
(Doubleheader) 1:30 and 4:15 p.m.

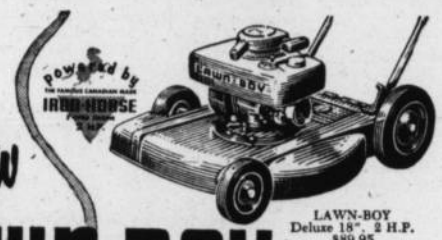

LAWN-BOY Deluxe 18", 2 H.P. $89.95

Now LAWN-BOY
Canada's Most Popular Power Mower

Gives you four models to choose from

LAWN-BOY Deluxe 21", 2 H.P. $104.50

LAWN-BOY Original 18", 1.2 H.P. $84.50

LAWN-BOY Economy 18", 1.2 H.P. $74.50

And every Lawn-Boy from the big Deluxe 21" to the low cost Economy 18" makes a fast, neat job of any lawn. Eliminates raking, hand clipping. Powered by the famous, dependable Iron-Horse for long-life, trouble free operation. Get your Lawn-Boy demonstration NOW!

POWERFUL 2 H.P. 2-cycle Iron-Horse engine.
COMBINATION Choke & Stop-Switch.
NON-CLOGGING HOUSING
AUTOMATIC RECOIL STARTER
OFFSET WHEELS PREVENT SCALPING
FRONT & SIDE TRIM—no hand trimming.
LOW-TONE muffler
HANG-UP STORAGE
SALES & SERVICE in your community.

MARSHALL-WELLS STORES
J. WOLFE - OWNER
PHONE 11 — VULCAN

STRETCH YOUR DOLLAR
—AT—
Simon's
MAYFAIR FOOD MARKET
YOUR LOCAL INDEPENDENT FOOD STORE
Free Delivery — Phone 156

PEAS
York Fancy, assorted, 20 oz. — 2 tins 55¢

CORN
York Fancy. Cream style. 20 oz. — 2 tins 47¢

BEANS
York Green Cut. 20 oz. — 2 tins 53¢

KOBAN COFFEE
Fine or Regular 1 lb. tin — 1.00

HEINZ BABY FOOD
ALL VARIETIES — 3 tins 29¢

FOR THE FRESHEST PRODUCE IN TOWN—VISIT SIMON'S. IT'S SURE TO PLEASE!

Summer Suggestions

LADIES' BATHING SUITS, lastex with smart button detail or nautical trim. Nylon with shirred backs and trimmed with white piping. One-piece styles, priced from ..... 4.95 to 8.95

GIRLS' BATHING SUITS, good range to choose from including satin trimmed lastex, nylon, and rayon, in a large variety of colors. Sizes 8 to 14. One and two piece styles. ..... 2.39 to 3.98

CHILDREN'S BATHERS. Rayon, lastex or printed cottons in various styles and designs. Sizes 2 to 6X, at ..... 1.19 to 2.98

SMALL BOYS' SWIM TRUNKS, satin lastex in a choice of bright colors. Sizes 2 to 6 ..... 1.19

BATHING CAPS—Viceroy Water-seal rubber caps. Assorted colors ..... 79¢

SHOWER CAPS of Viceroy pure rubber lastex .. 59¢

BOYS' SWIM TRUNKS, two-toned or figured satin lastex. Sizes 8 to 16 ..... 1.89 to 2.29

MEN'S SWIM TRUNKS, plain shades in satin lastex with white trim. Full size range ..... 2.69 to 2.98

SUMMER PLAY SHOES for ladies. Washable Foam-treads with canvas uppers. Sandals, pumps and ties in colors to match your wardrobe 3.98

CHILDREN'S SUMMER SHOES, completely washable canvas. Plaid or plain colors ..... 1.49 to 2.75

SUMMER SHOES FOR MEN. Foam-tread soles and canvas uppers with nylon insert. Oxford style in black or brown. Pair 4.98

MEN'S LEATHER TIE MOCCASIN VAMP SHOES with cushion soles. Ideal for summer sports. Brown only in full size range, pair 7.95

CANVAS RUNNING SHOES—A complete line for men and boys.

Robinson Stores
Dry Goods -- Footwear -- Notions
Phone 25 — Vulcan

SALE CONTINUES to May 31

ADDED SPECIALS

GRENIER BRAS
Sizes 34-36-38. Reg. 2.00, Special 1.39

WRAPTURE BRAS
Sizes 32-34, reg. 4.95, Special 2.49

PLAYTEX GIRDLES
Plain ..... Half Price

HOUSECOATS
Jersey, Chenille, Spun, Taffeta.
Regular 11.95, Special 4.98

Betty Ann SHOPPE
VULCAN'S SMART STYLE CENTRE

RED & WHITE
SAVES YOU MONEY EVERY DAY

Phone 3 — FULTON BROS. — Vulcan

ROBIN HOOD MARBLE CAKE MIX, 15 oz. .... 29¢
ROBIN HOOD BROWNIE CAKE MIX, 15 oz. .... 36¢

McColl's Peanut Butter, ice box 16 oz. ..... 45¢
McColl's Peanut Butter Crunchy, 16 oz. ..... 45¢

INGERSOLL CHEESE SPREAD, 8 oz. ..... 39¢

GREEN BEANS, Malkin's fcy. Cut, 20 oz. 2 tins 43¢
CREAM CORN, Choice Spring Pack, 20 oz. 4 tins 99¢

3-STAR HONEY, 2 lb. tin ..... 59¢
SWEET BLENDED JUICE, Libby's 48 oz. 3 tins 1.07

SPARE RIBS, lb. ..... 39¢
PEAS ..... 2 pkgs. 39¢

COTTAGE CHEESE, pkg. ..... 23¢

BONELESS PORK SHOULDER ROAST, per lb. ..... 45¢